

COUNTY LINE

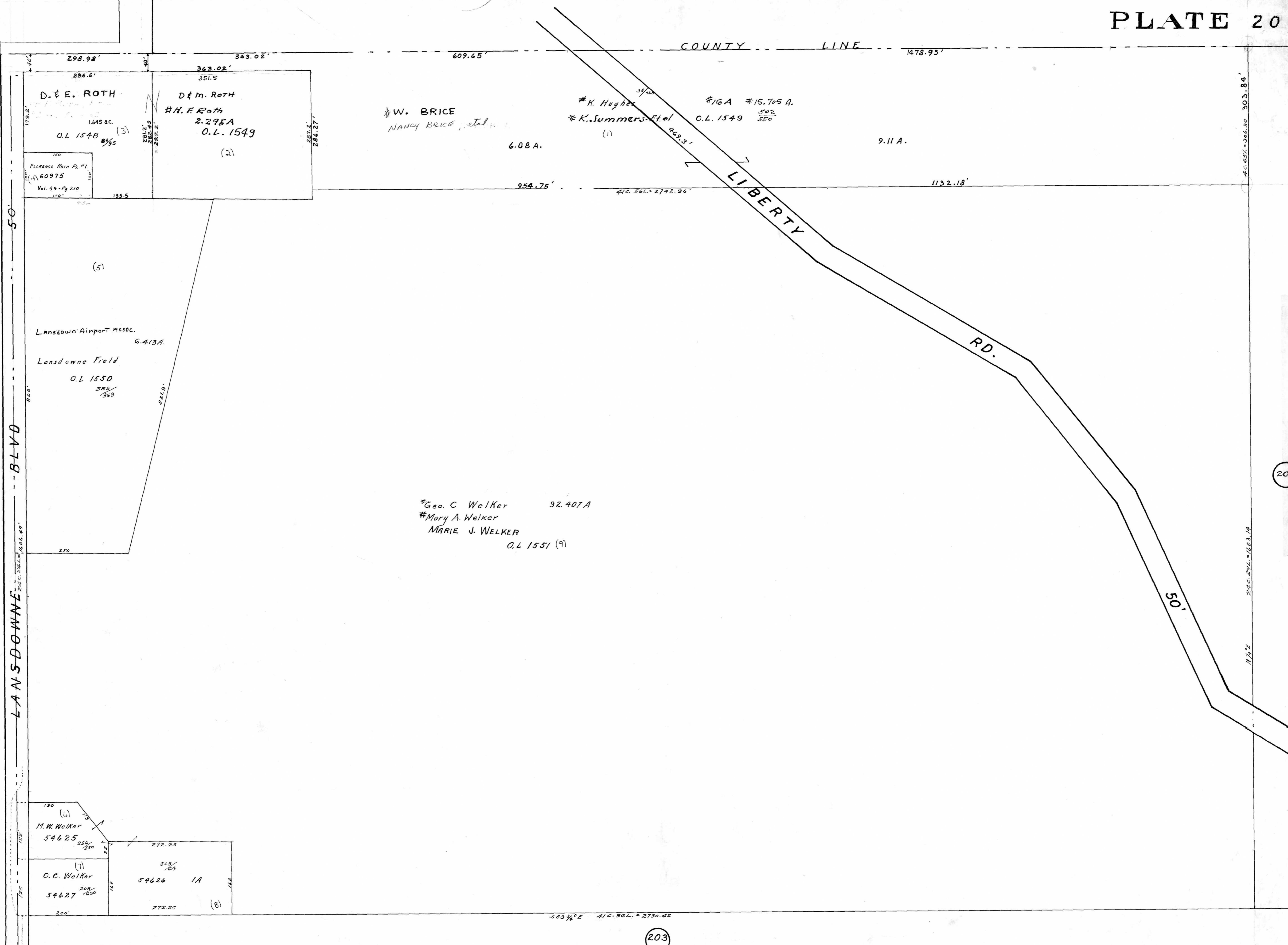

D. & E. ROTH

D & M. ROTH

W. BRICE

# K. Hughes

# 16A # 15.705 A.

1.645 AC.  
O.L. 1548 (3)

# H. F. ROTH  
2.275A  
O.L. 1549  
(2)

NANCY BRICE, et al

# K. Summers, et al  
(1)

O.L. 1549  
502/550

6.08 A.

9.11 A.

FLORENCE ROTH PL. #1  
60975  
Vol. 49-Pg 210

954.75'

410.56L = 2742.96'

1132.18'

LIBERTY RD.

RD.

Lansdowne Airport Assoc.  
6.413A.

Lansdowne Field  
O.L. 1550  
385/363

\*Geo. C. Welker 92.407A  
\*Mary A. Welker  
MARIE J. WELKER  
O.L. 1551 (9)

M. W. Welker  
54625

O. C. Welker  
54627  
1A

(8)

509 3/4° E 410.36L = 2730.42'

LANS-DOWNE BLVD

50'

99

201

203