

(21)

DUMONT AV. 50'

DUMONT AV. 50'

50'

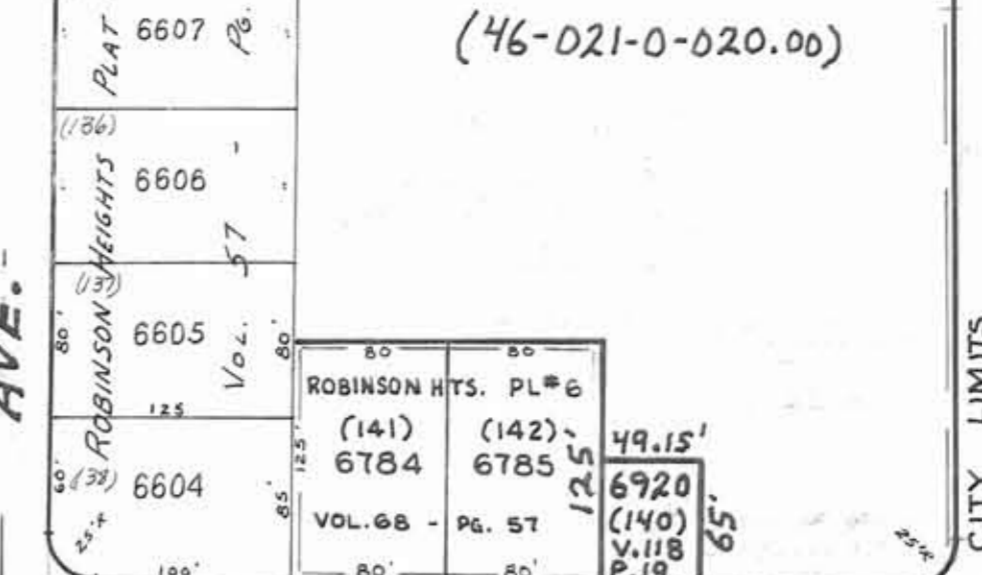
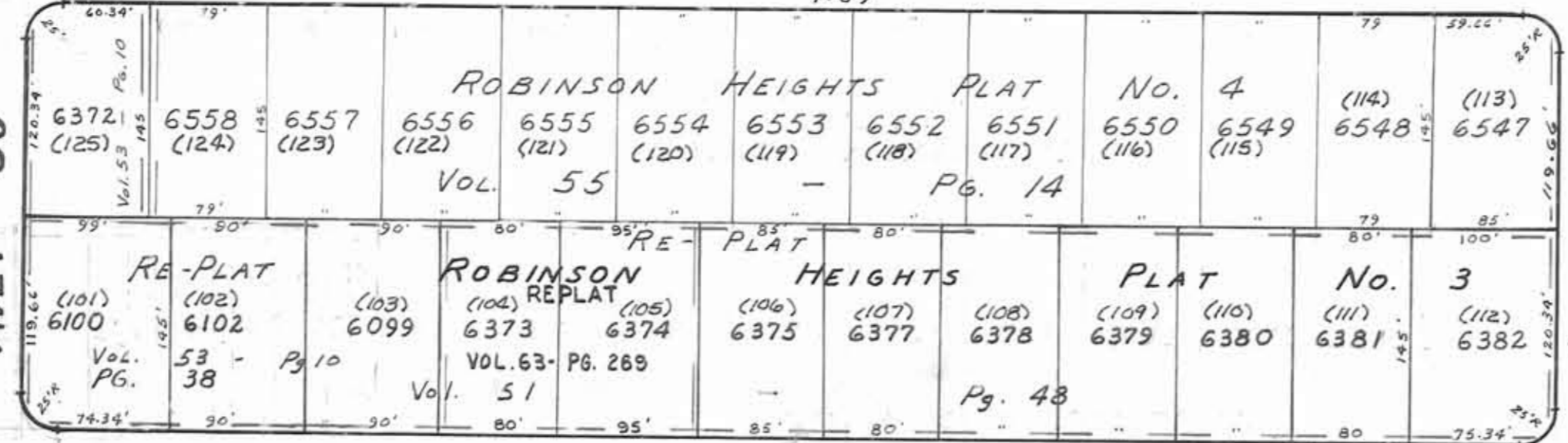
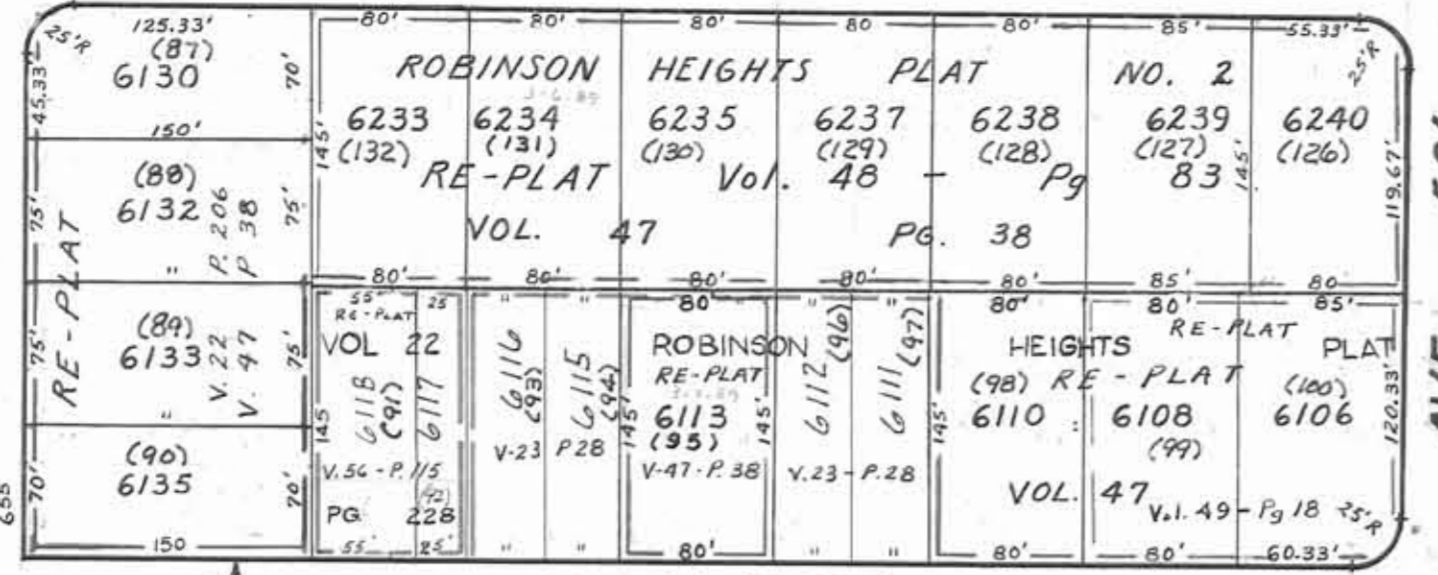

(46-021-0-020.00)

No.22
CAMPBELL
 OFFICE OF COUNTY ENGINEER
 940 BEARS DEN ROAD
 YOUNGSTOWN, OHIO

GIS Department
 Scanned 5-20-09



WILLIAM P. PERVIS
 MAHONING COUNTY ENGINEER
 AND TAX MAP DRAFTSMAN

STRUTHERS LIBERTY RD.

ROBINSON RD. 60'

ROBINSON RD. 70'

RE-RECORD. V.118 - P.211

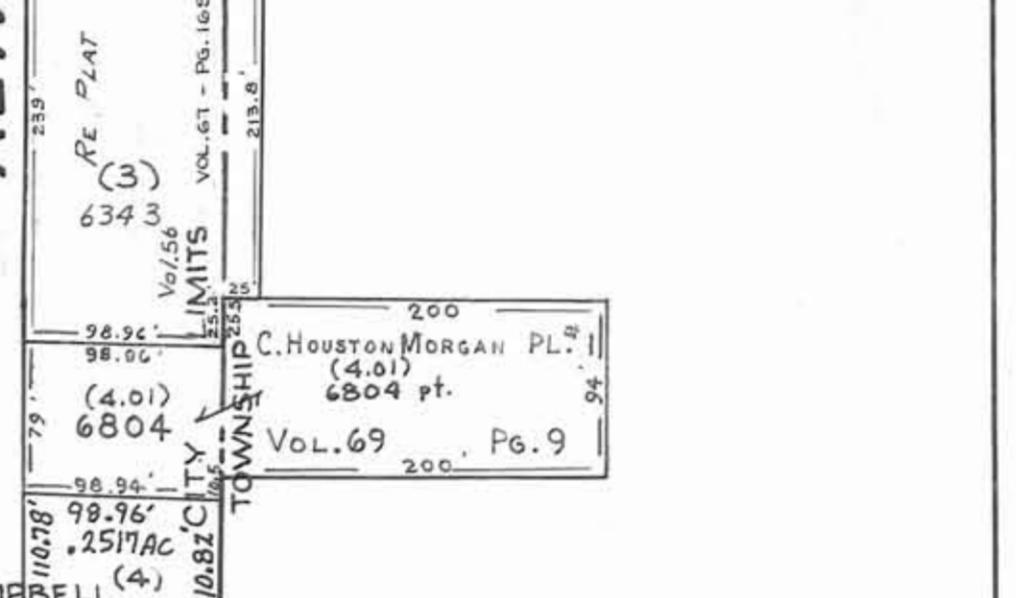
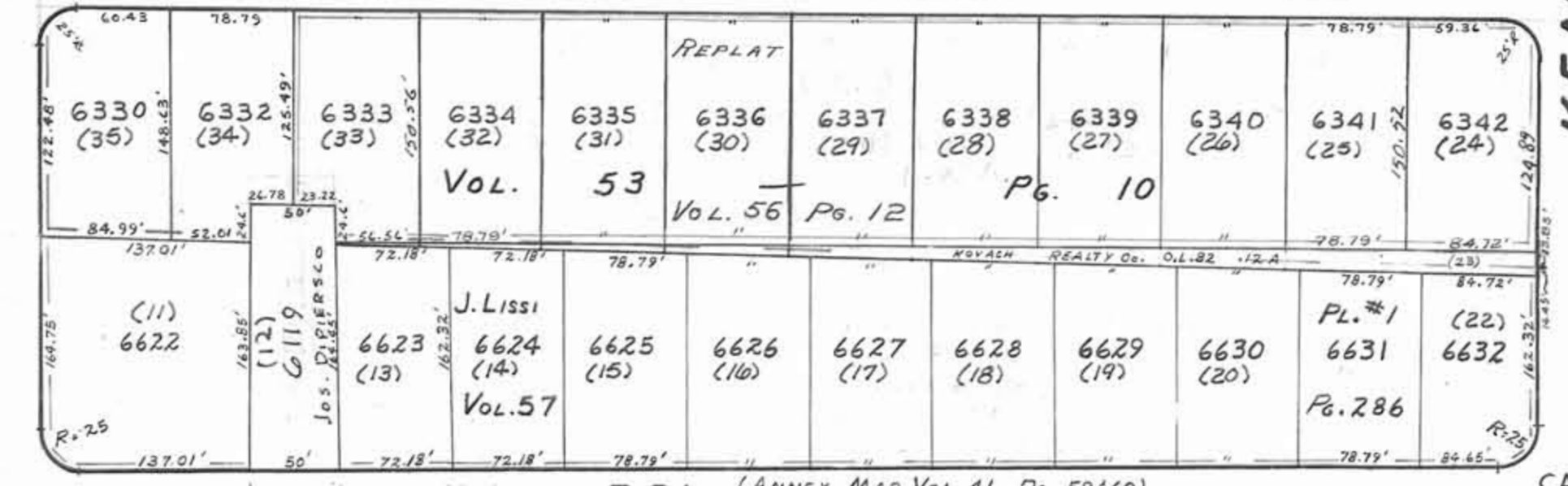
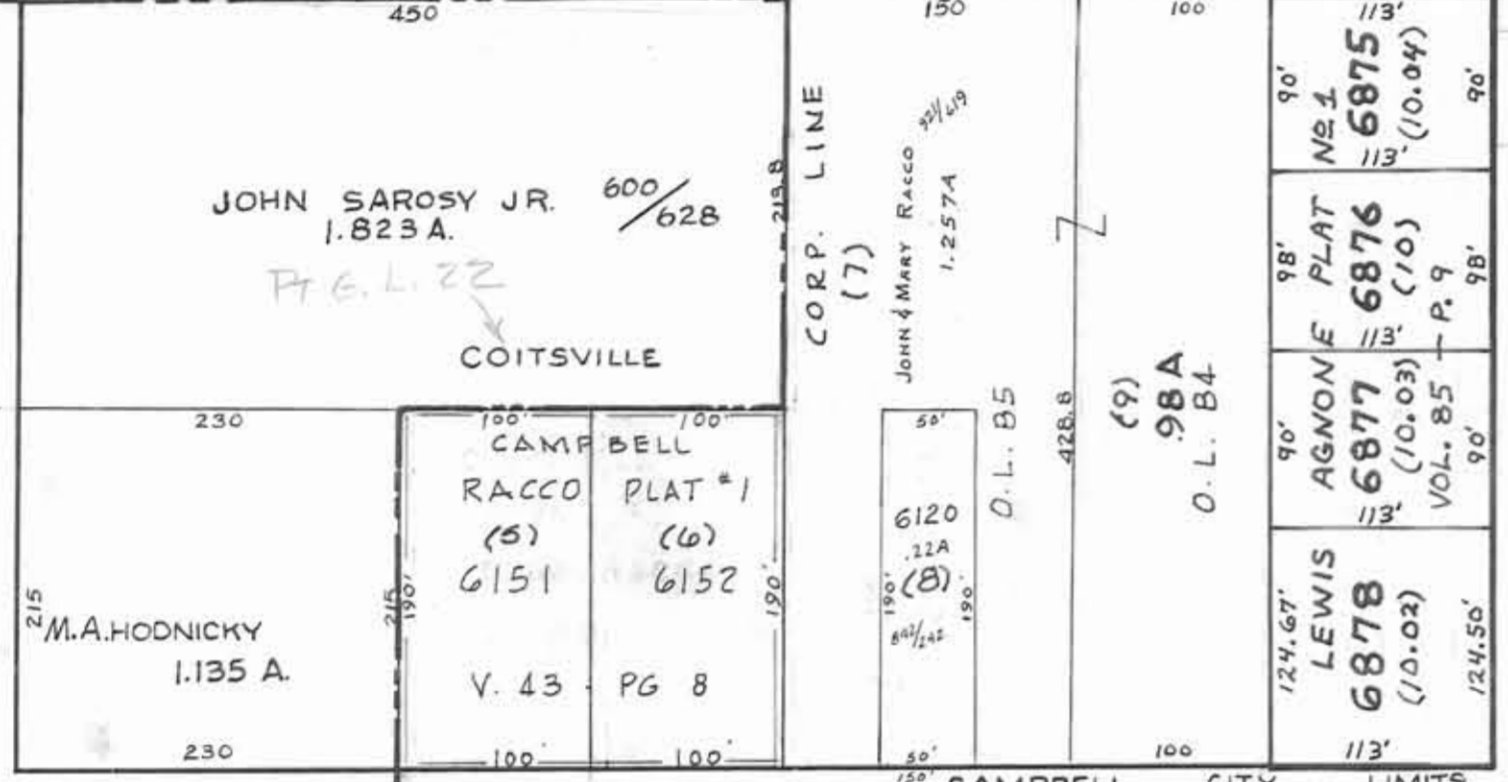
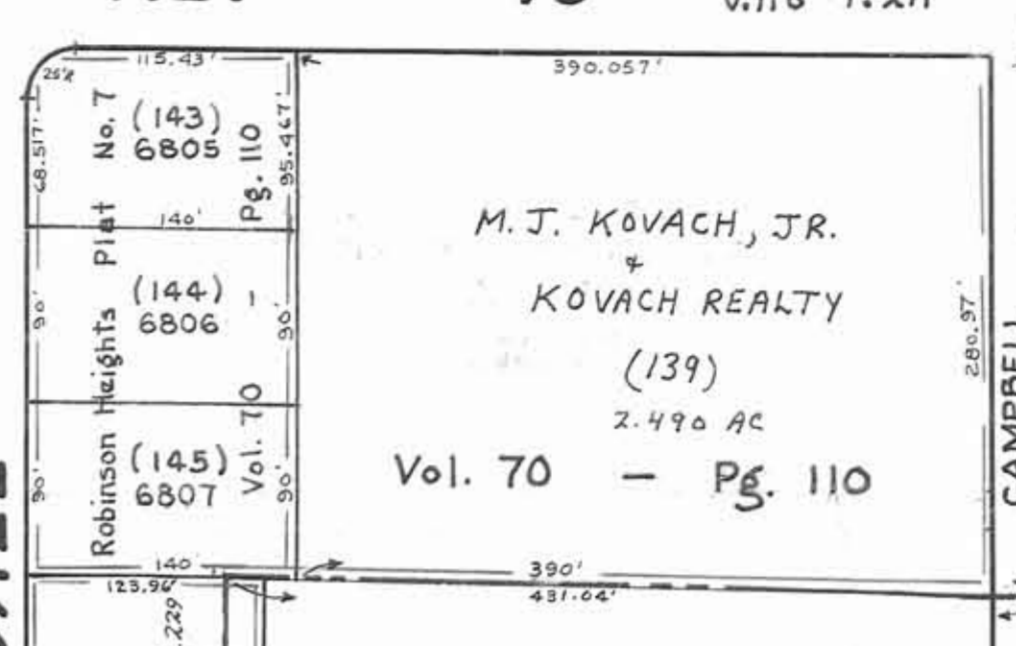
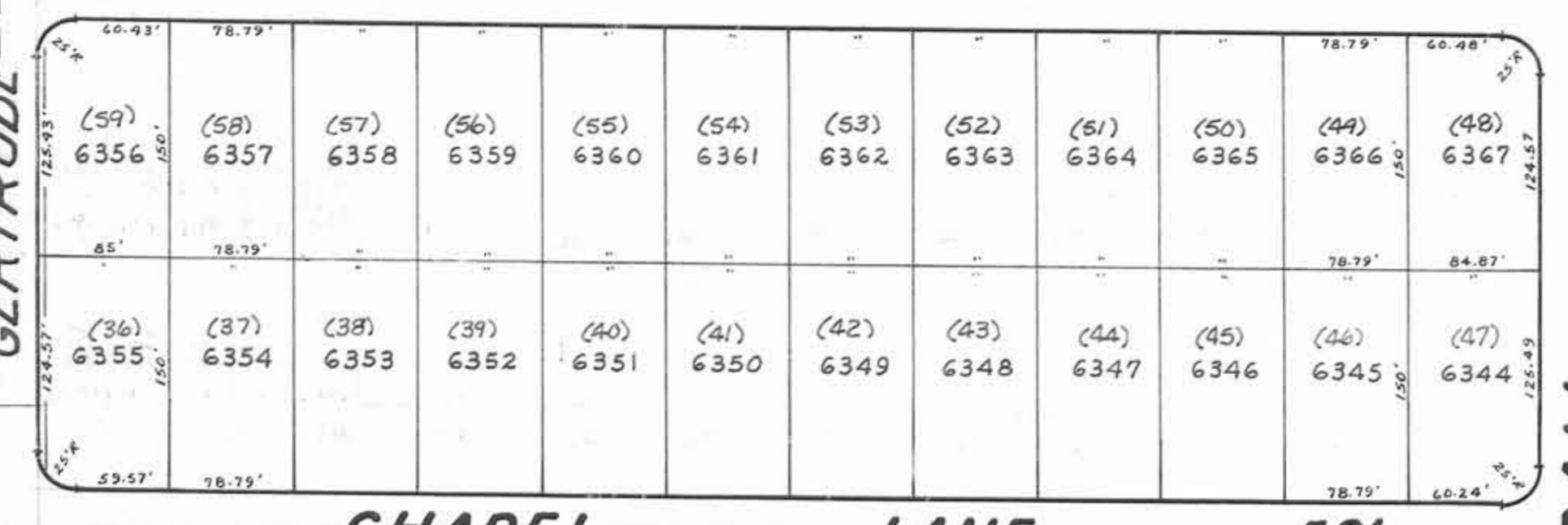
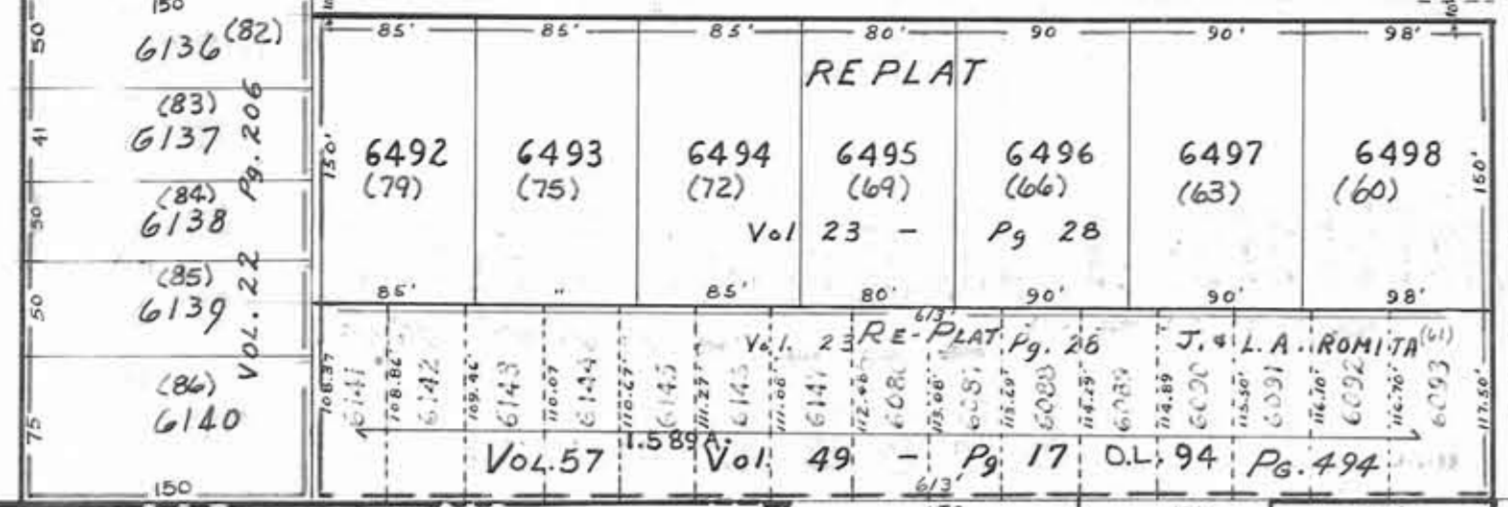

KIMMEL AV. 50'

AV. 50' (ANNEX. MAP VOL. 41 - PGS. 57 & 60)

(15)

(74)

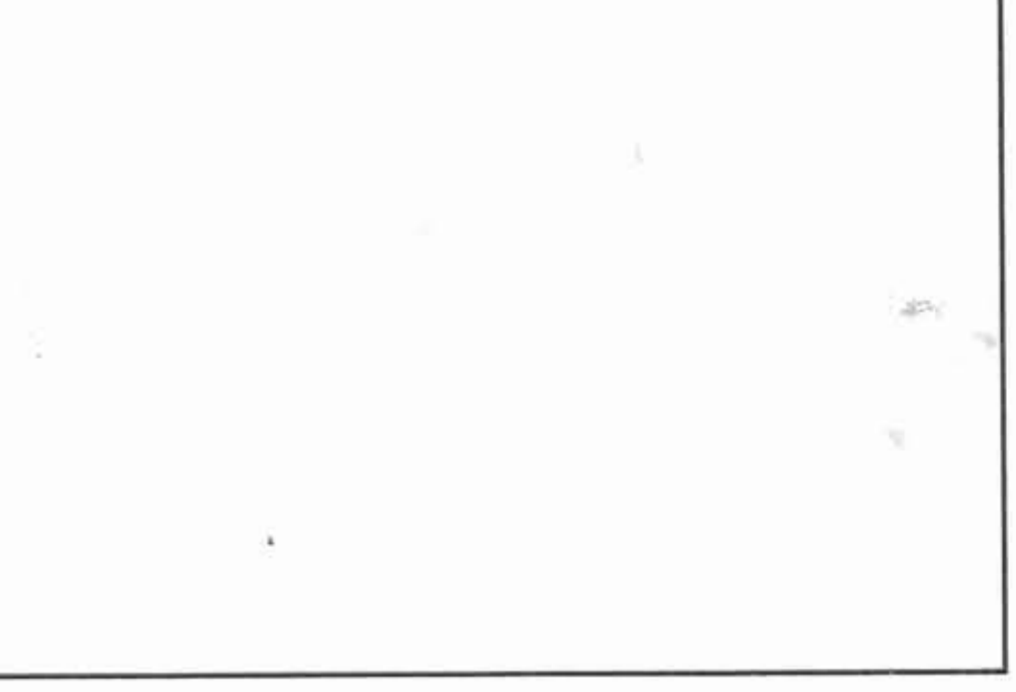
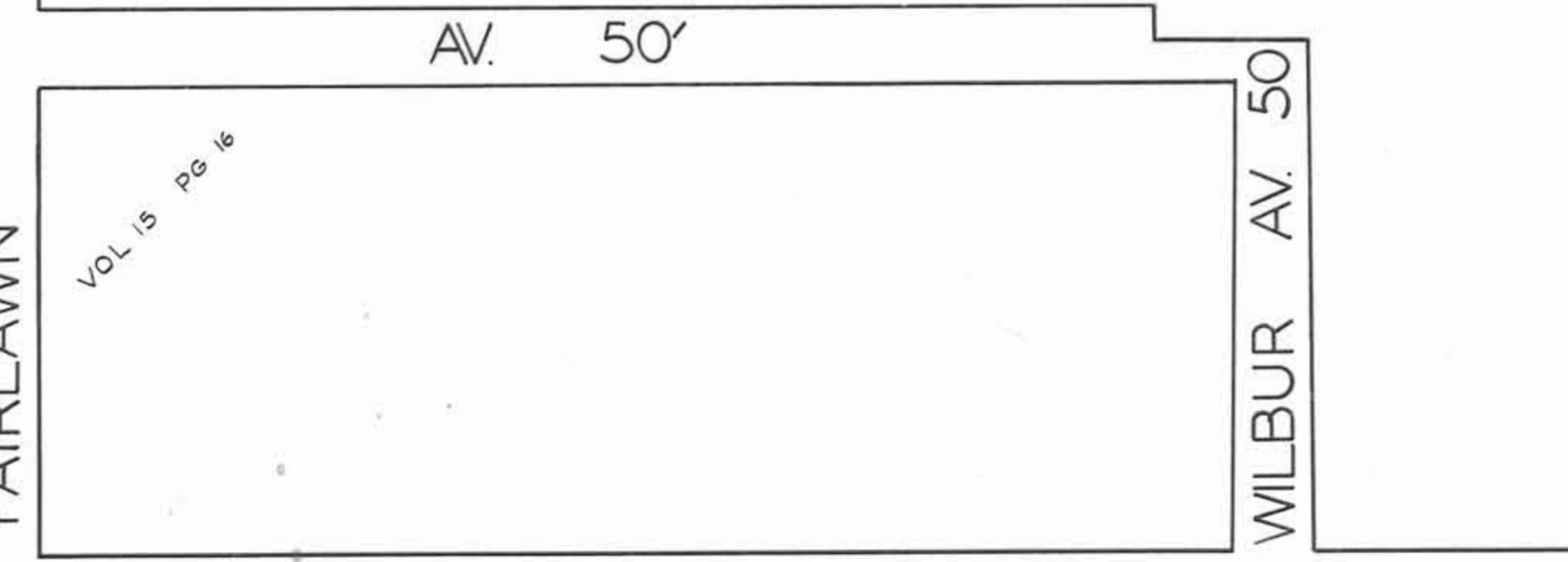
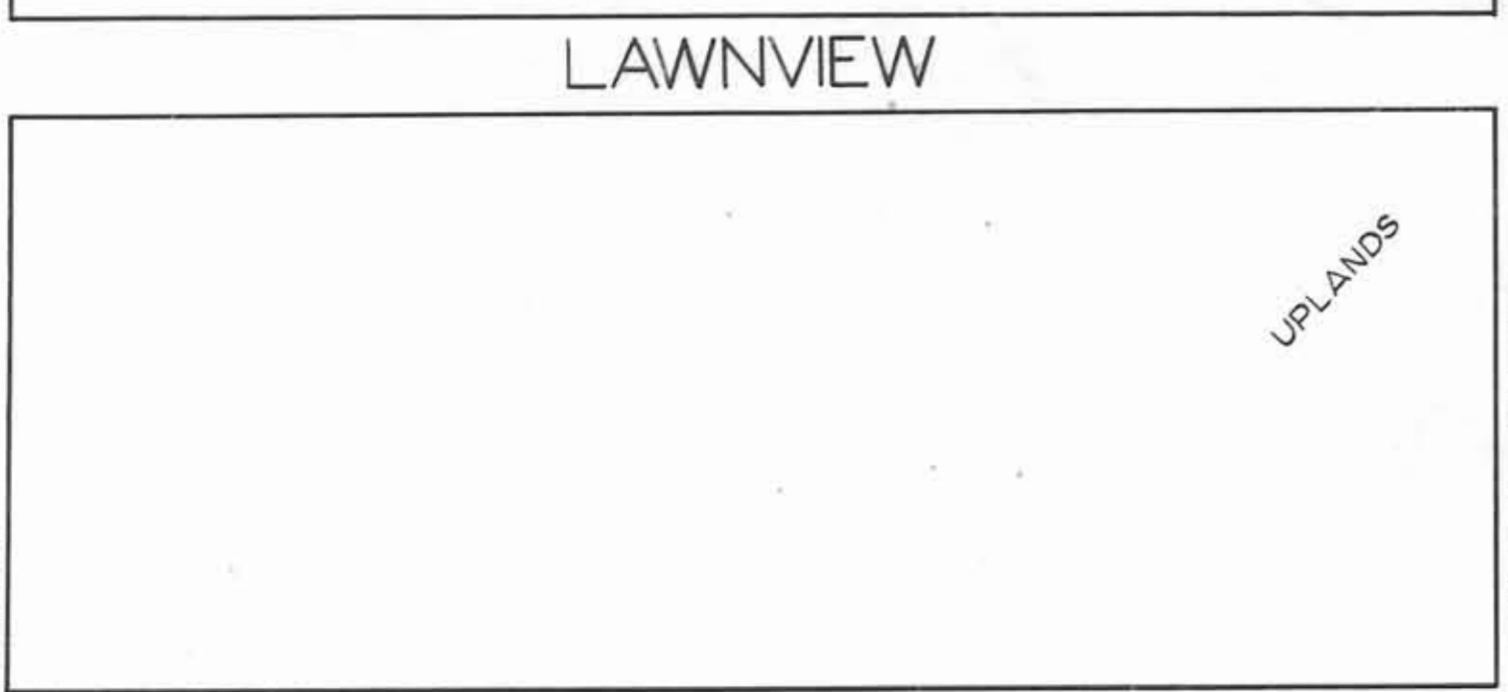

UPLAND AV. 50'

AV. 50'

NOTRE DAME DR.

WOODBINE AV.

OAKVIEW AV.

(79)

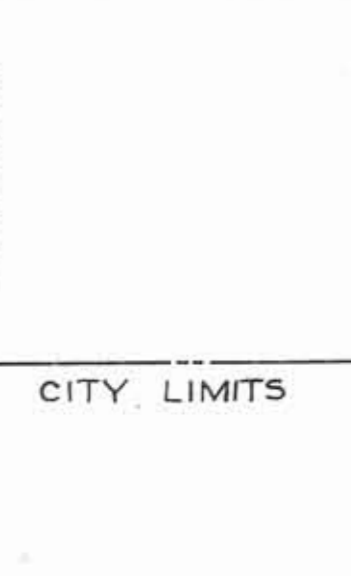
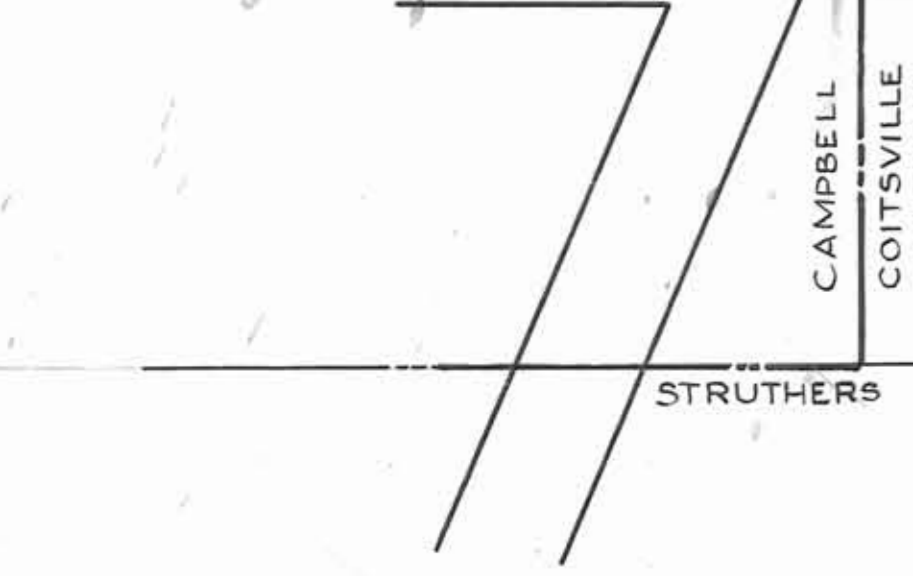

VILLA MARIE RD.