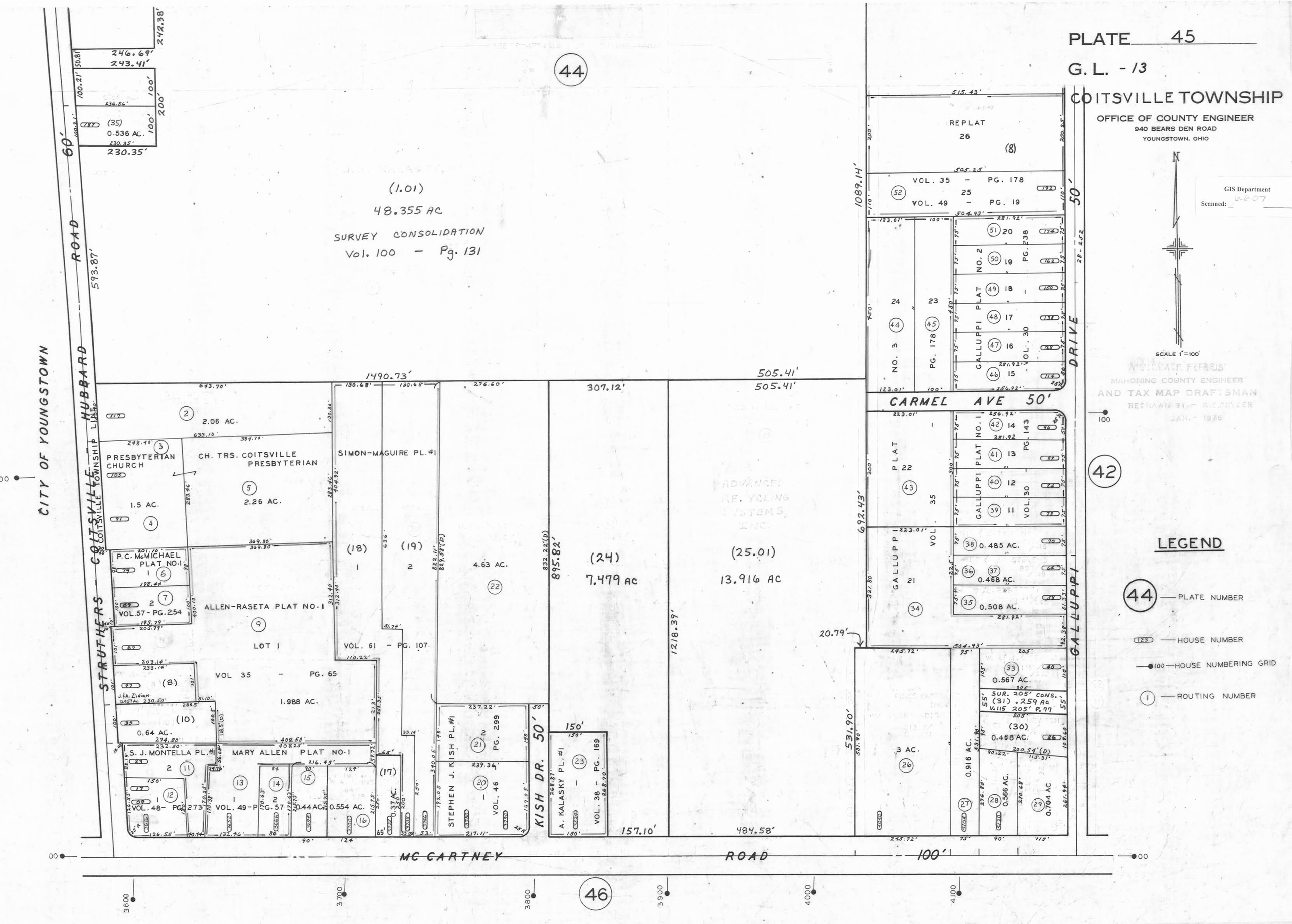
PLATE 45
G. L. - 13
COITSVILLE TOWNSHIP
OFFICE OF COUNTY ENGINEER
940 BEARS DEN ROAD
YOUNGSTOWN, OHIO
GIS Department
Scanned: 6-6-07
SCALE 1"=100'
MAHONING COUNTY ENGINEER
AND TAX MAP DRAFTSMAN
REDRAWN BY - K.E.SNYDER
JAN. - 1976
LEGEND
44 — PLATE NUMBER
123 — HOUSE NUMBER
100 — HOUSE NUMBERING GRID
1 — ROUTING NUMBER
CITY OF YOUNGSTOWN
STRUTHERS - COITSVILLE
HUBBARD ROAD 60'
MC CARTNEY ROAD 100'
KISH DR. 50'
GALLUPPI DRIVE 50'
CARMEL AVE 50'
(1.01)
48.355 AC
SURVEY CONSOLIDATION
Vol. 100 - Pg. 131
(24)
7.479 AC
(25.01)
13.916 AC
PRESBYTERIAN CHURCH
CH. TRS. COITSVILLE PRESBYTERIAN
SIMON-MAGUIRE PL. #1
P.C. McMICHAEL PLAT NO. 1
ALLEN-RASETA PLAT NO. 1
LOT 1
VOL. 61 - PG. 107
VOL 35 - PG. 65
1.988 AC.
S. J. MONTELLA PL. #1
MARY ALLEN PLAT NO. 1
STEPHEN J. KISH PL. #1
A. KALASKY PL. #1
REPLAT
GALLUPPI PLAT NO. 2
GALLUPPI PLAT NO. 1
GALLUPPI PLAT
VOL. 35 - PG. 178
VOL. 49 - PG. 19
VOL. 30 - PG. 238
VOL. 35 - PG. 143
VOL. 48 - PG. 273
VOL. 49 - PG. 57
VOL. 46 - PG. 299
VOL. 38 - PG. 169
VOL. 57 - PG. 254
SUR. 205' CONS. (31) .259 AC V.115 205' P.77
1490.73'
505.41'
307.12'
1089.14'
692.43'
895.82'
1218.39'
157.10'
484.58'
531.90'
20.79'
3600
3700
3800
3900
4000
4100
44
42
46