PLATE 7

G. L. - 2

COITSVILLE TOWNSHIP

OFFICE OF COUNTY ENGINEER
940 BEARS DEN ROAD
YOUNGSTOWN, OHIO

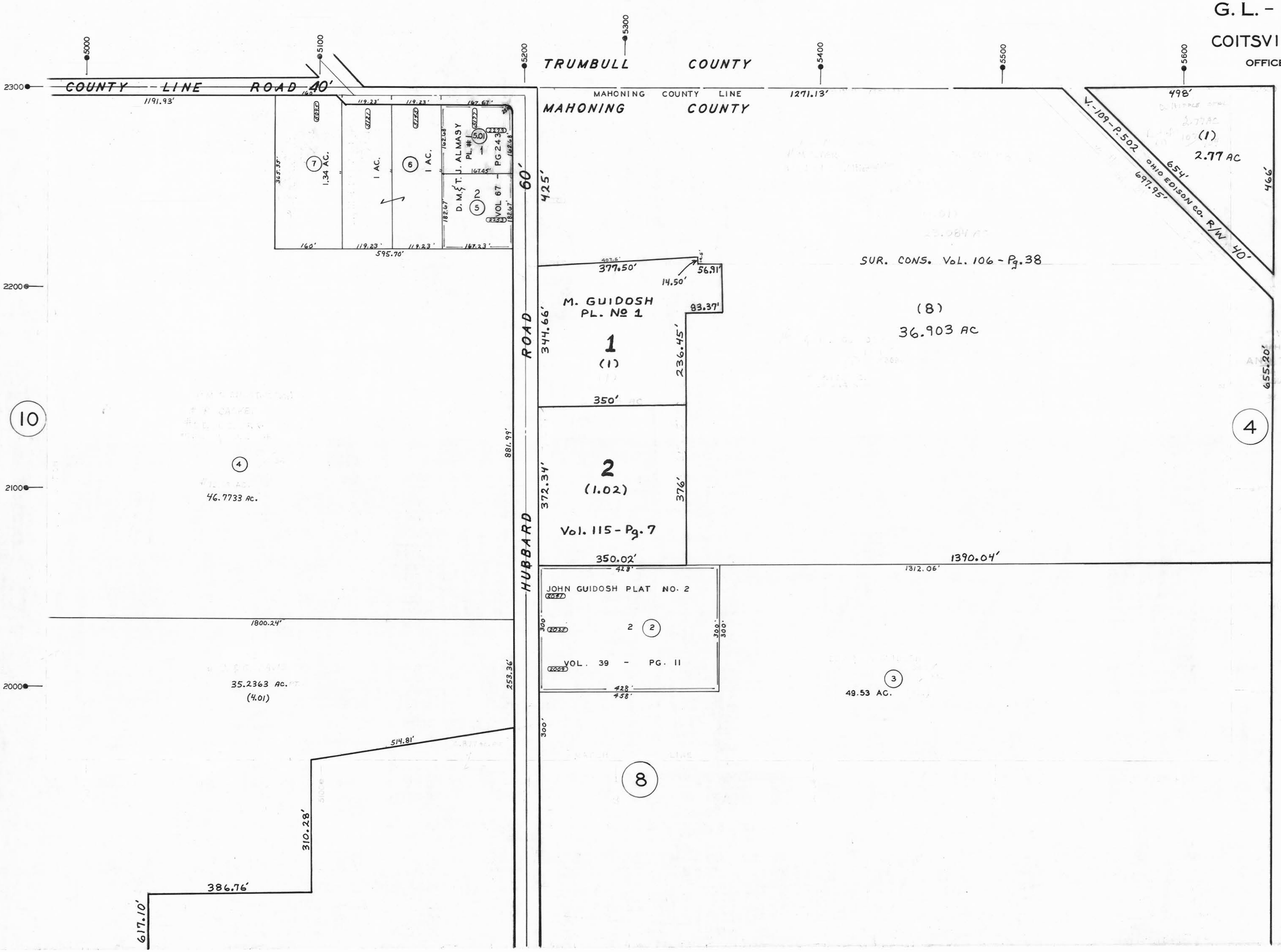

SCALE 1"=100'

GIS Department
Scanned 2/14/07

MAHONING COUNTY ENGINEER
AND TAX MAP DRAFTSMAN