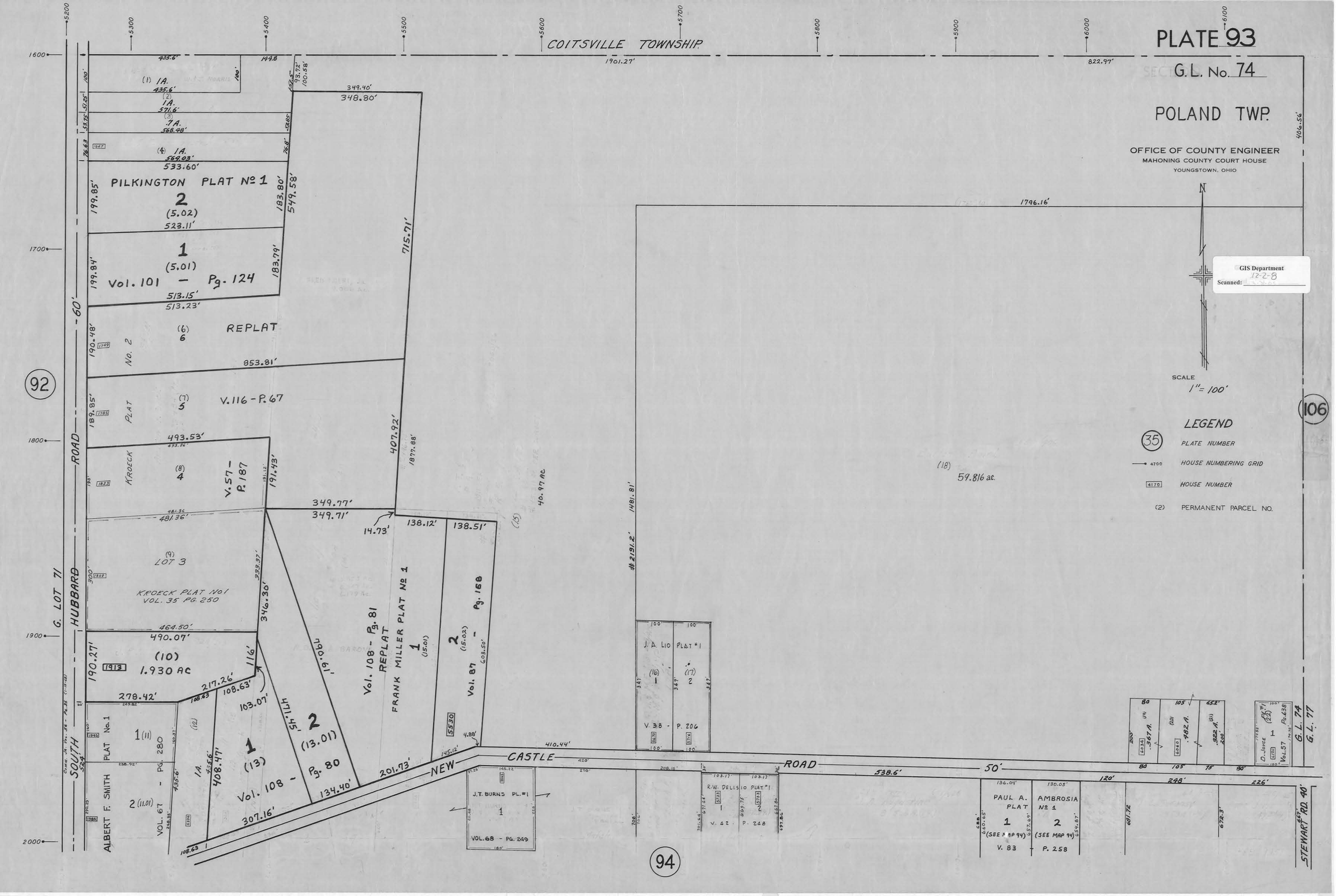
PLATE 93
G.L. No. 74
POLAND TWP.
OFFICE OF COUNTY ENGINEER
MAHONING COUNTY COURT HOUSE
YOUNGSTOWN, OHIO
COITSVILLE TOWNSHIP
SCALE
1" = 100'
LEGEND
PLATE NUMBER
HOUSE NUMBERING GRID
HOUSE NUMBER
PERMANENT PARCEL NO.
PILKINGTON PLAT No 1
Vol. 101 - Pg. 124
REPLAT
V. 116 - P. 67
KROECK PLAT No 1
VOL. 35 PG. 250
LOT 3
Vol. 108 - Pg. 81
REPLAT
FRANK MILLER PLAT No 1
Vol. 87 - Pg. 168
Vol. 108 - Pg. 80
ALBERT F. SMITH PLAT No. 1
VOL. 67 - PG. 280
J. A. LIO PLAT #1
V. 38 - P. 206
J.T. BURNS PL. #1
VOL. 68 - PG. 249
R.W. DELISIO PLAT #1
V. 42 - P. 248
PAUL A. AMBROSIA PLAT No 1
V. 83 - P. 258
D. JOYCE
Vol. 57 Pg. 638
G. LOT 71
HUBBARD ROAD
SOUTH
NEW CASTLE ROAD
STEWART RD. 40'
G.L. 74
G.L. 77
92
94
106
GIS Department
Scanned: 12-2-8