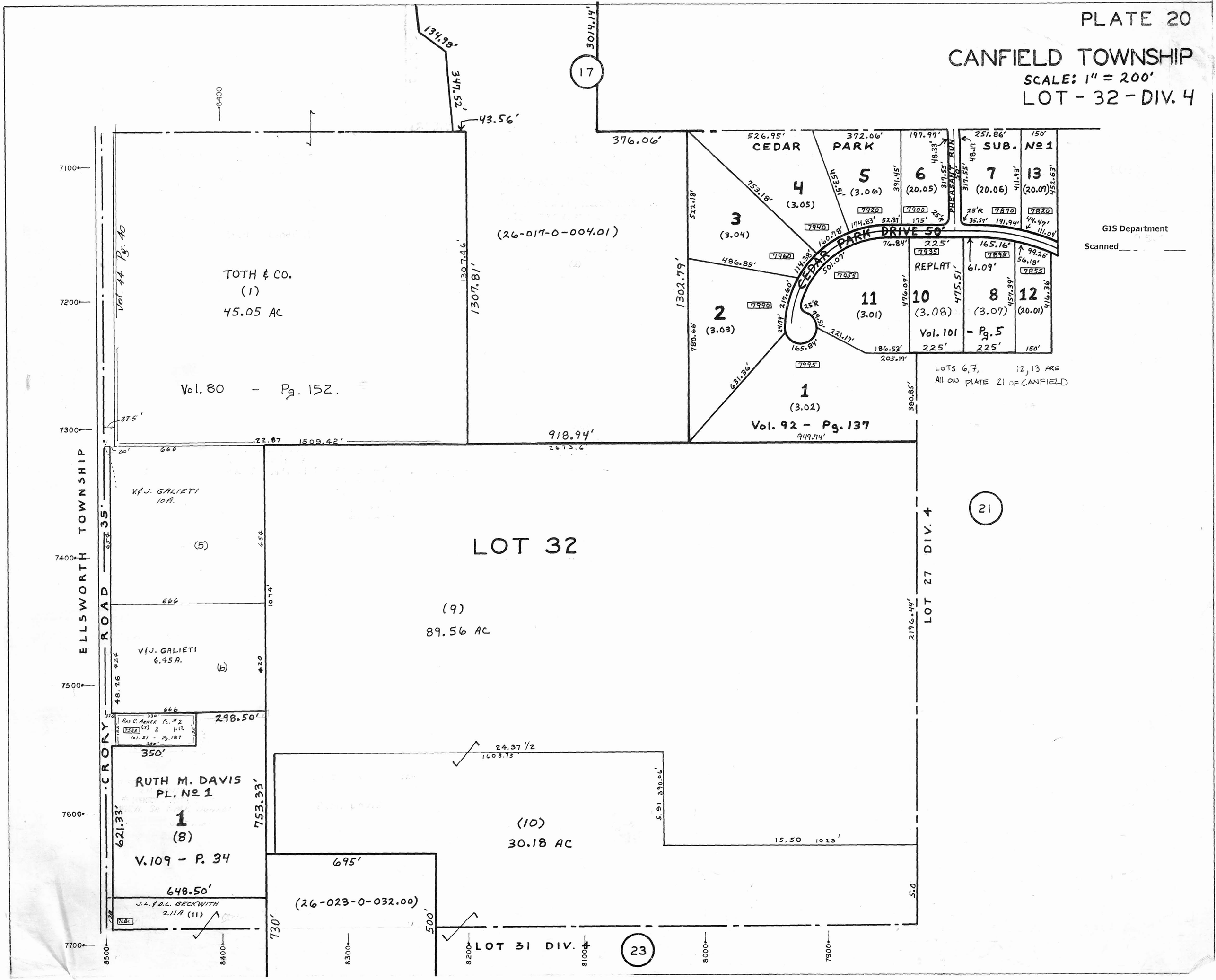
PLATE 20
CANFIELD TOWNSHIP
SCALE: 1" = 200'
LOT - 32 - DIV. 4
GIS Department
Scanned
CEDAR PARK SUB. No 1
CEDAR PARK DRIVE 50'
PHEASANT RUN
REPLAT
Vol. 101 - Pg. 5
LOTS 6, 7, 12, 13 ARE ALL ON PLATE 21 OF CANFIELD
TOTH & CO.
(1)
45.05 AC
Vol. 80 - Pg. 152.
Vol. 44 Pg. 40
(26-017-0-004.01)
Vol. 92 - Pg. 137
LOT 32
(9)
89.56 AC
V.&J. GALIETI
10A.
V/J. GALIETI
6.45A.
RUTH M. DAVIS
PL. No 1
1
(8)
V. 109 - P. 34
(10)
30.18 AC
(26-023-0-032.00)
J.L. & D.L. BECKWITH
2.11A (11)
ELLSWORTH TOWNSHIP
CRORY ROAD 35'
LOT 27 DIV. 4
LOT 31 DIV. 4
17
21
23