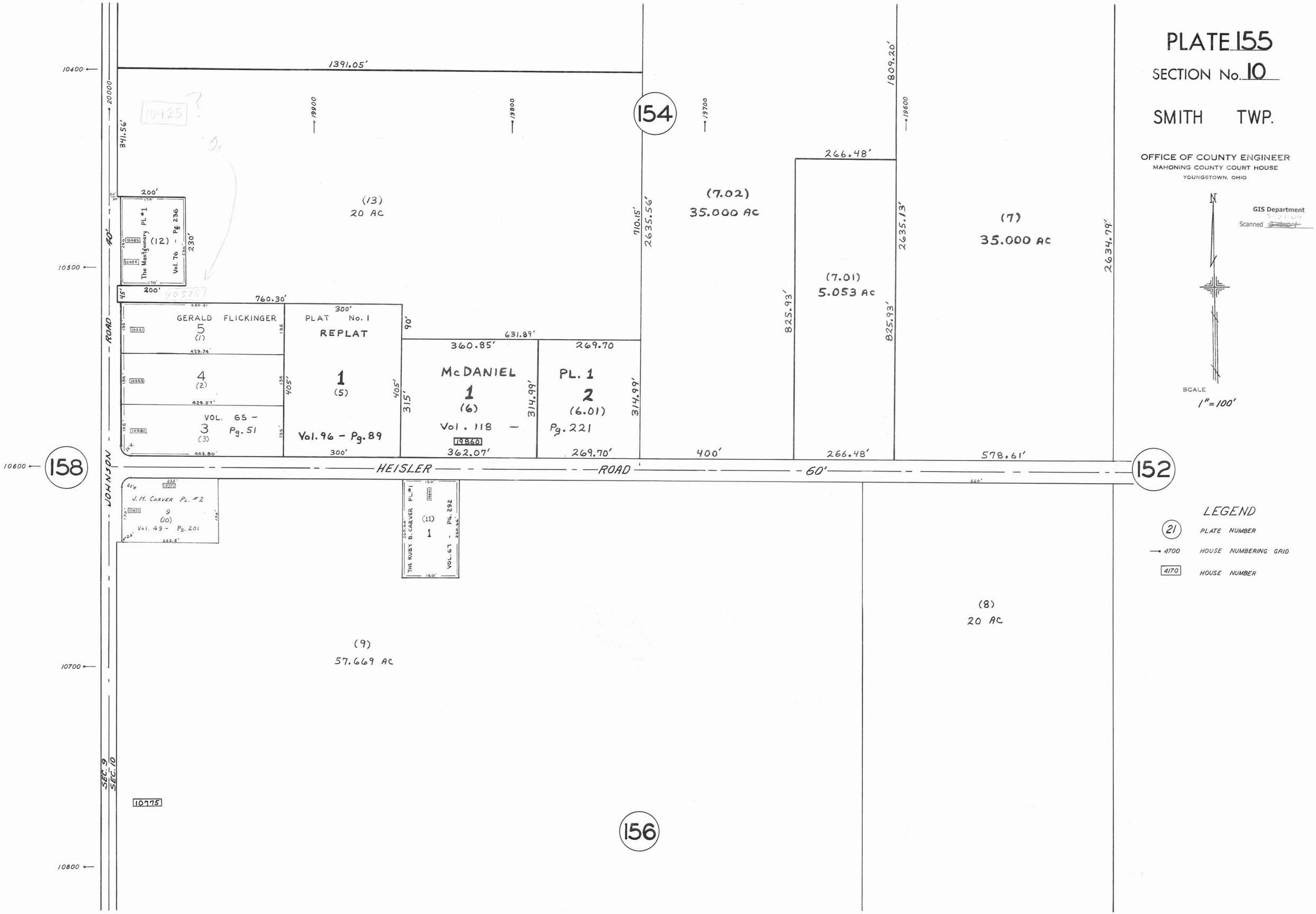
PLATE 155
SECTION No. 10
SMITH TWP.
OFFICE OF COUNTY ENGINEER
MAHONING COUNTY COURT HOUSE
YOUNGSTOWN, OHIO
GIS Department
Scanned
SCALE
1"=100'
LEGEND
21 PLATE NUMBER
4700 HOUSE NUMBERING GRID
4170 HOUSE NUMBER
154
156
158
152
JOHNSON ROAD 40'
HEISLER ROAD 60'
SEC. 9
SEC. 10
1391.05'
1809.20'
266.48'
(13)
20 AC
(7.02)
35.000 AC
(7)
35.000 AC
(7.01)
5.053 AC
(12)
The Montgomery Pl. #1
Vol. 76 - Pg. 236
760.30'
GERALD FLICKINGER
5
(1)
4
(2)
VOL. 65 -
3
(3)
Pg. 51
PLAT No. 1
REPLAT
1
(5)
Vol. 96 - Pg. 89
631.89'
360.85'
McDANIEL
1
(6)
Vol. 118 -
19860
362.07'
269.70
PL. 1
2
(6.01)
Pg. 221
269.70'
400'
266.48'
578.61'
J. H. CARVER PL. #2
9
(10)
Vol. 49 - Pg. 201
THE RUBY B. CARVER PL. #1
(11)
1
VOL. 67 - PG. 292
(9)
57.669 AC
(8)
20 AC
10775
10400
10500
10600
10700
10800
20000
19900
19800
19700
19600
341.56'
710.15'
2635.56'
2635.13'
2634.79'
825.93'
825.93'
314.99'
314.99'
315'
405'
405'
90'
300'
300'
230'
200'
200'
45'
403.80'
429.74'
429.27'
430.21'
252.5'
260.66'
150'
150'
660'