

OFFICE OF COUNTY ENGINEER
MAHONING COUNTY COURT HOUSE
YOUNGSTOWN, OHIO

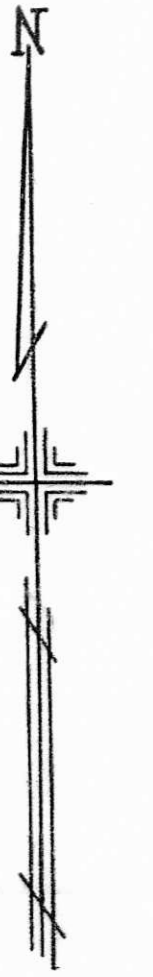

SCALE
1" = 100'

129

LEGEND

21

PLATE NUMBER

4700

HOUSE NUMBERING GRID

11300

HOUSE NUMBER

4170

11400

151

123

(11)
R.E. & M.G. SMITH
R.C. & E. Smith
79 A. (PA.)
434/56

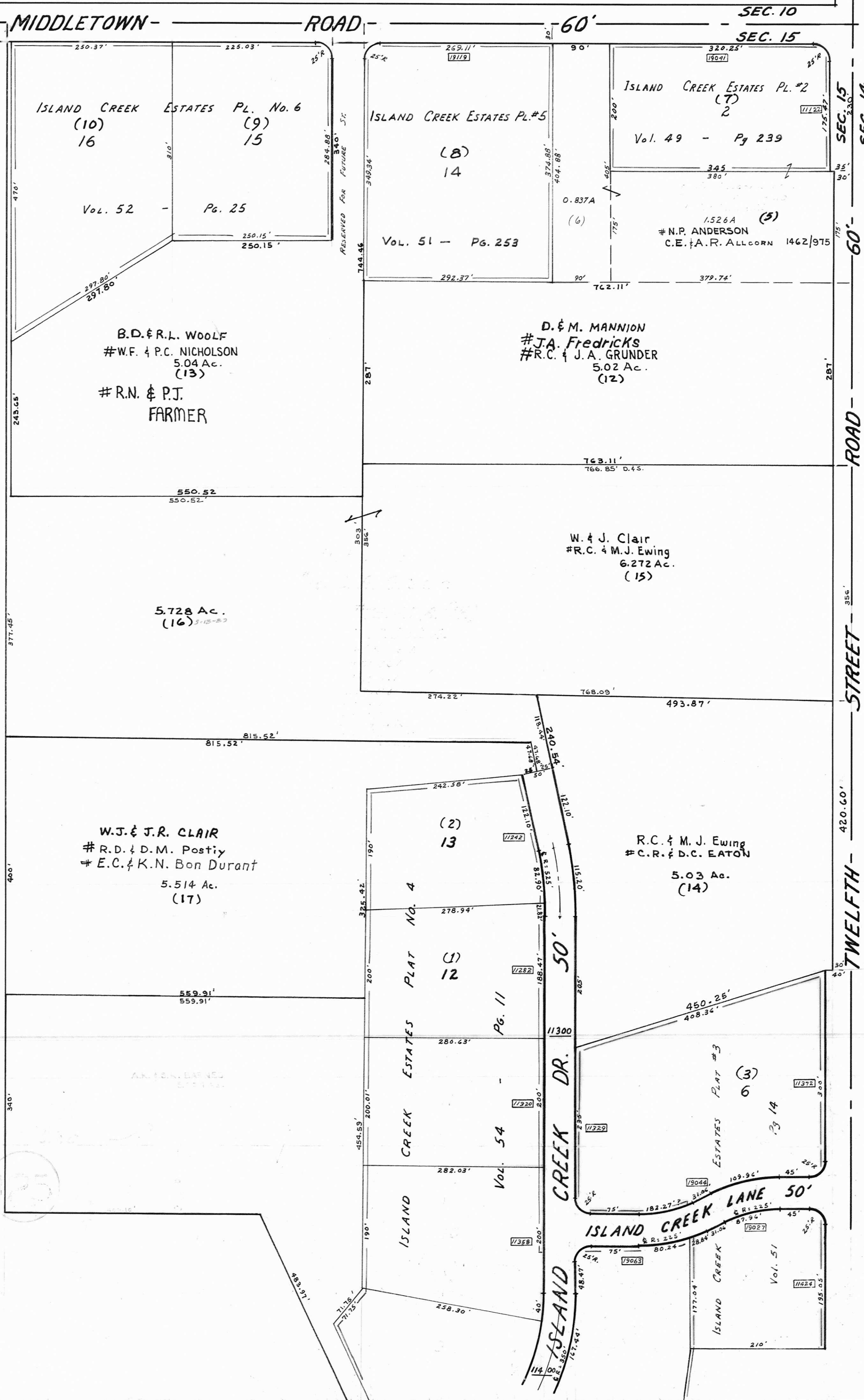

25

19500

19400

19300

19200

19100

19000

11100

11200

11300
11400

MIDDLETOWN ROAD

TWELFTH STREET

ISLAND CREEK DRIVE

ISLAND CREEK LANE

ISLAND CREEK ESTATES PL. No. 6
(10) 16
Vol. 52 - Pg. 25
(9) 15

ISLAND CREEK ESTATES PL. #5
(8) 14
Vol. 51 - Pg. 253

ISLAND CREEK ESTATES PL. #2
(7) 2
Vol. 49 - Pg. 239
N.P. ANDERSON
C.E. & A.R. ALLCORN 1462/975

B.D. & R.L. WOLF
W.F. & P.C. NICHOLSON
5.04 Ac.
(13)
R.N. & P.T. FARMER

D. & M. MANNION
J.A. Fredricks
R.C. & J.A. GRUNDER
5.02 Ac.
(12)

5.728 Ac.
(16)

W. & J. Clair
R.C. & M.J. Ewing
6.272 Ac.
(15)

W.J. & J.R. CLAIR
R.D. & D.M. Postiy
E.C. & K.N. Bon Durant
5.514 Ac.
(17)

R.C. & M.J. Ewing
C.R. & D.C. EATON
5.03 Ac.
(14)

ISLAND CREEK ESTATES PLAT No. 4
(2) 13
(1) 12
Vol. 54 - Pg. 11

ESTATES PLAT #3
(3) 6
Pg. 14

ISLAND CREEK ESTATES PLAT #1
Vol. 51