PLATE 59

SECTION No. 18
SOUTH HALF

GOSHEN TOWNSHIP

OFFICE OF COUNTY ENGINEER
MAHONING COUNTY COURT HOUSE
YOUNGSTOWN, OHIO

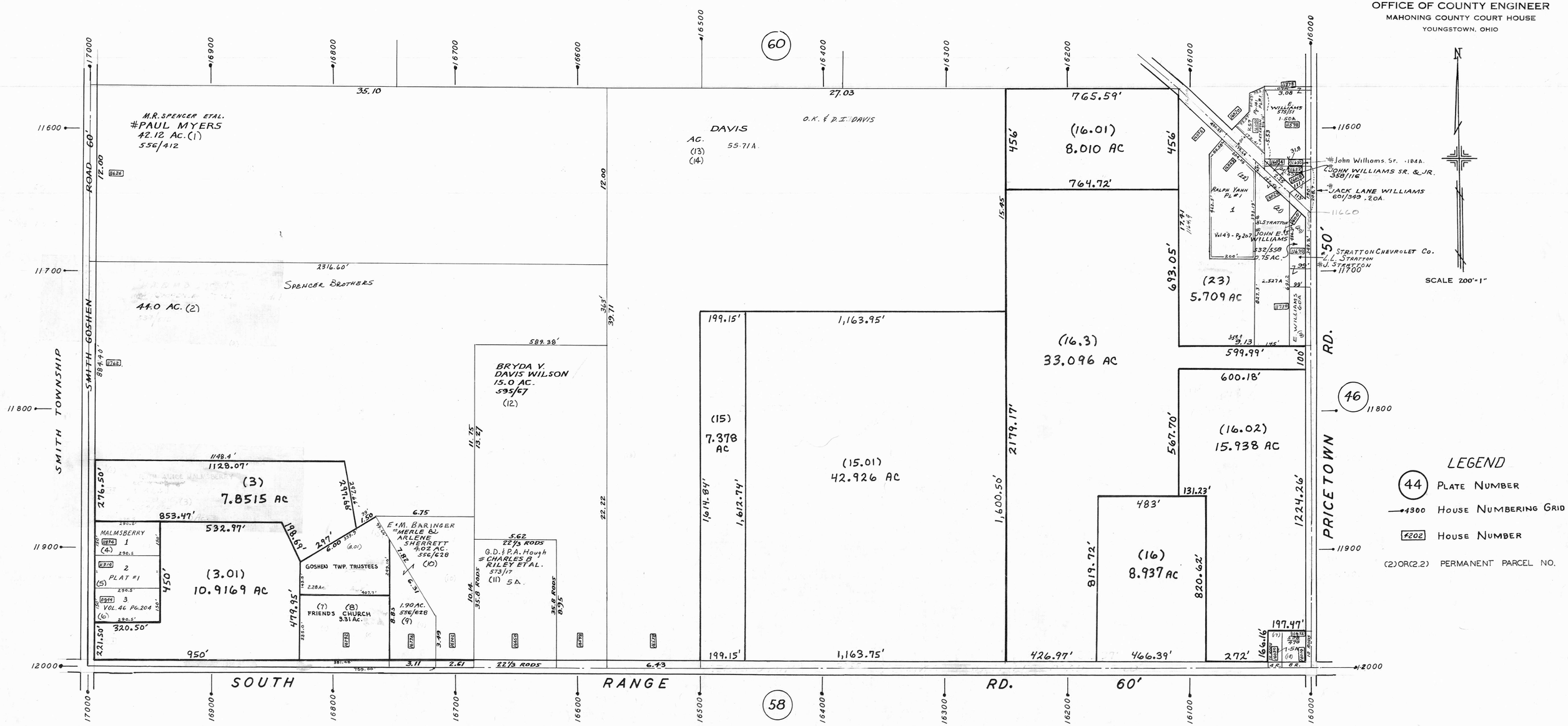

LEGEND

(44) PLATE NUMBER

—•4300 HOUSE NUMBERING GRID

[4202] HOUSE NUMBER

(2) OR (2.2) PERMANENT PARCEL NO.