PLATE 47

SECTION No. 20
NORTH HALF

GOSHEN TOWNSHIP

OFFICE OF COUNTY ENGINEER
MAHONING COUNTY COURT HOUSE
YOUNGSTOWN, OHIO

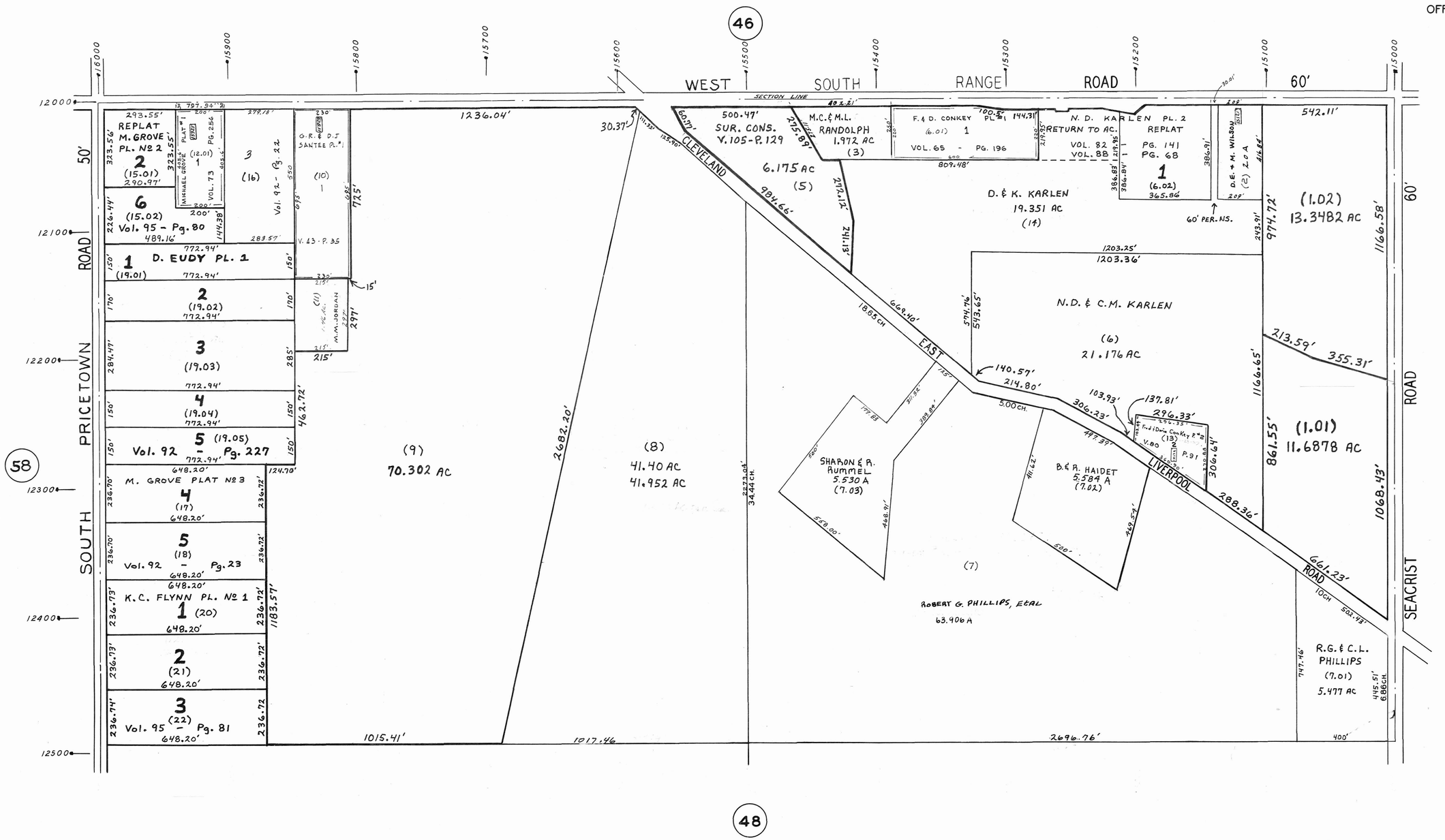

GIS Department
Scanned: 5-16-05

LEGEND

(44) PLATE NUMBER

4300 HOUSE NUMBERING GRID

4202 HOUSE NUMBER

(2) OR (2.2) PERMANENT PARCEL NO.