PLATE 45

SECTION No. 17

NORTH HALF

GOSHEN TOWNSHIP
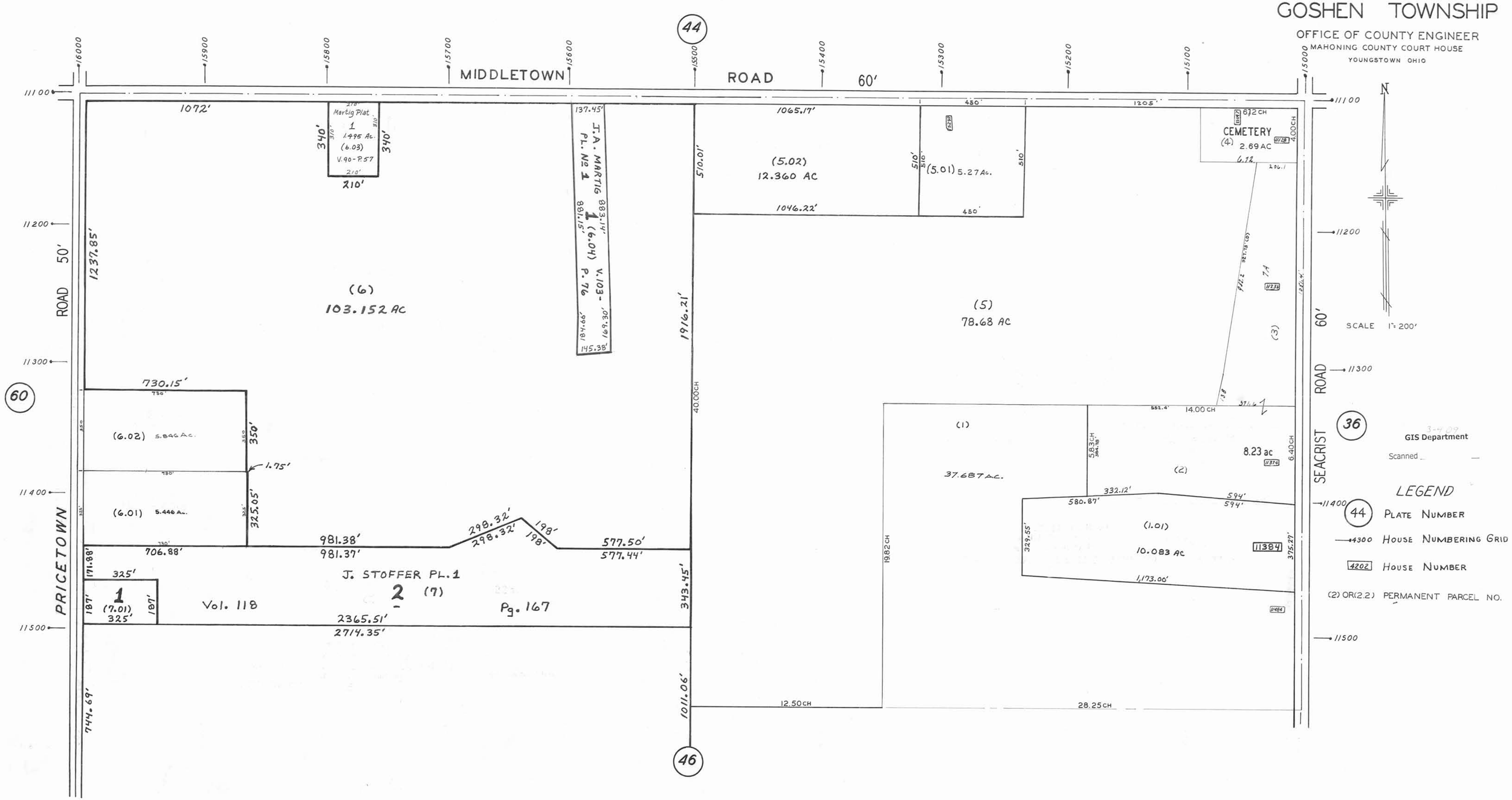
OFFICE OF COUNTY ENGINEER
MAHONING COUNTY COURT HOUSE
YOUNGSTOWN OHIO