PLATE 40

SECTION No. 4

NORTH HALF

GOSHEN TOWNSHIP

OFFICE OF COUNTY ENGINEER
MAHONING COUNTY COURT HOUSE
YOUNGSTOWN, OHIO

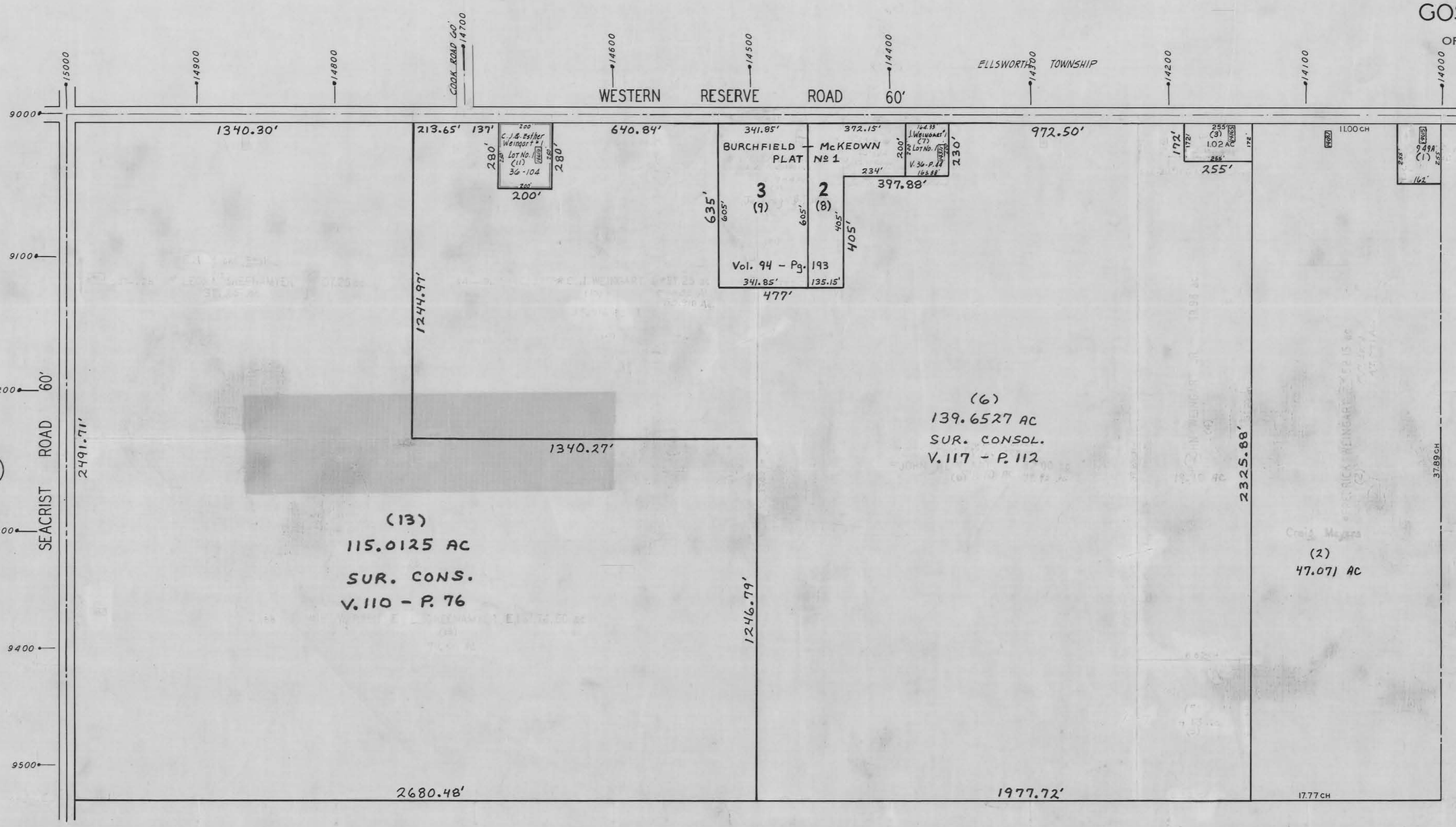

SCALE 1" = 200'

GIS Department
Scanned 7/23/03

LEGEND

(44)	PLATE NUMBER
—9300	HOUSE NUMBERING GRID
4202	HOUSE NUMBER
(2) OR (2.2)	PERMANENT PARCEL NO.