PLATE 14

SECTION No. 11
NORTH HALF

GOSHEN TOWNSHIP

OFFICE OF COUNTY ENGINEER
MAHONING COUNTY COURT HOUSE
YOUNGSTOWN, OHIO

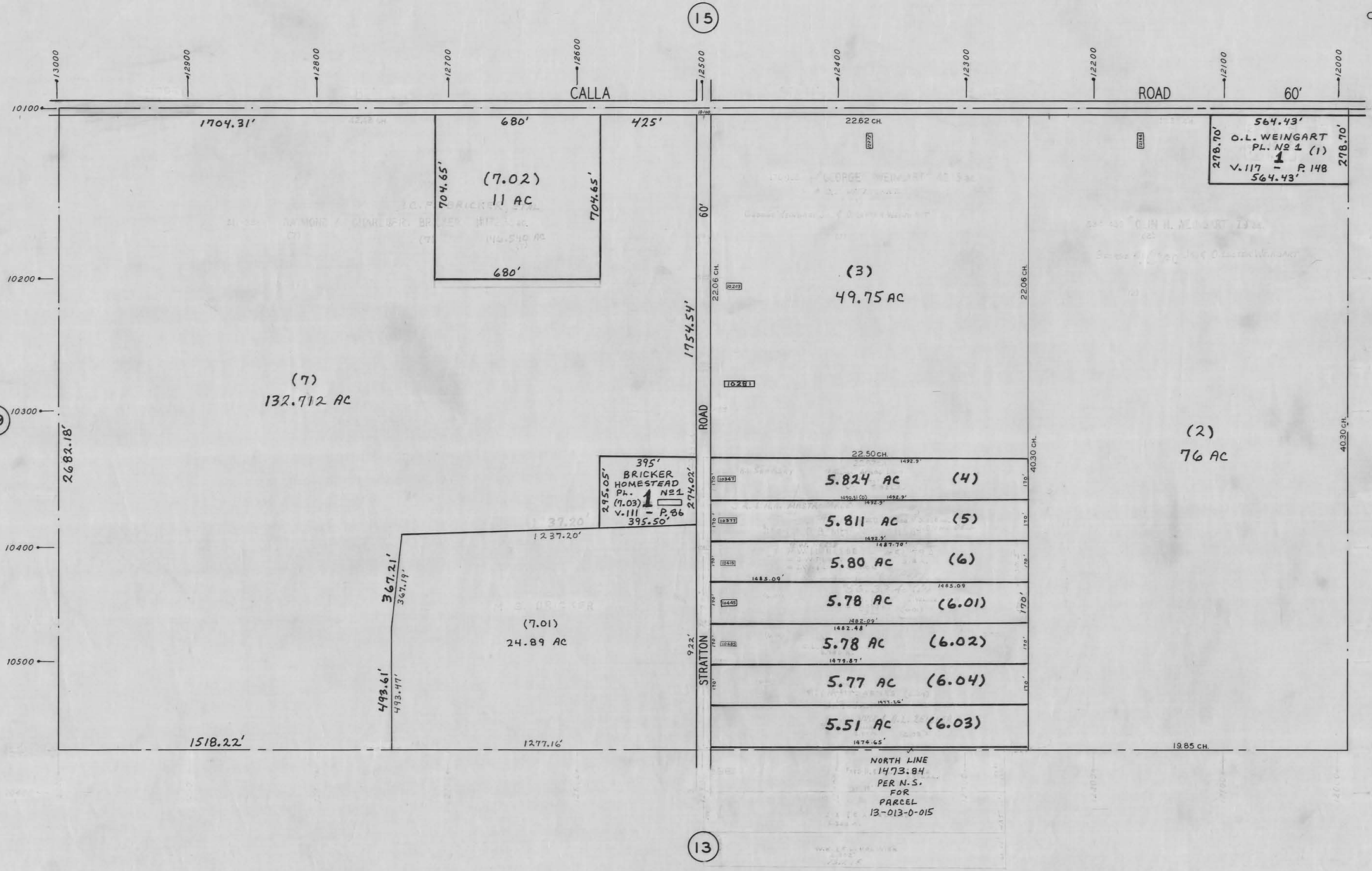

GIS Department
Scanned: 12-2-08

LEGEND

44	PLATE NUMBER
—•4300	HOUSE NUMBERING GRID
4202	HOUSE NUMBER
(2) OR (2.2)	PERMANENT PARCEL NO.