PLATE 8

SECTION No. 6
NORTH HALF

GREEN TOWNSHIP

OFFICE OF COUNTY ENGINEER
MAHONING COUNTY COURT HOUSE
YOUNGSTOWN, OHIO

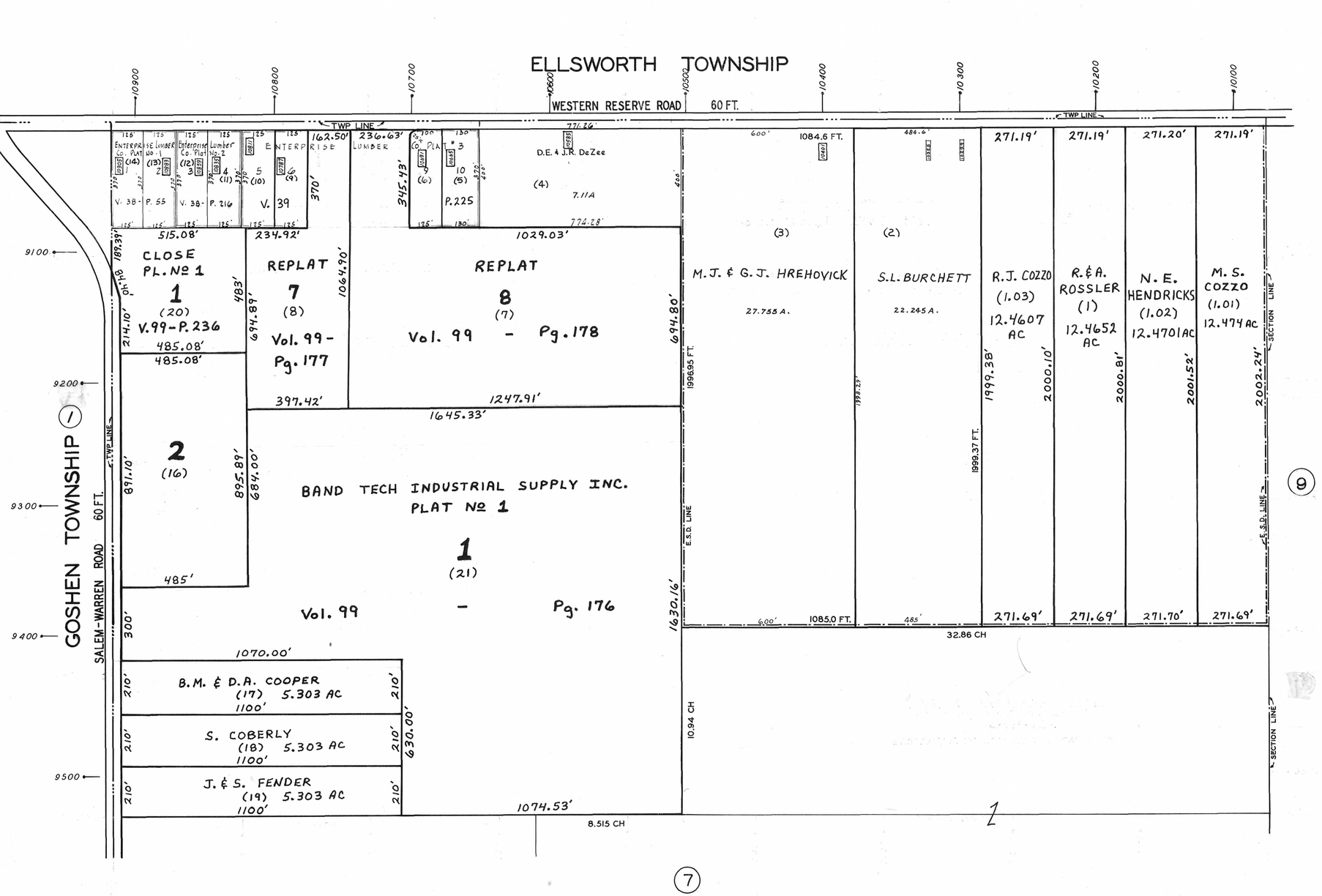

SCALE 1"=200'

LEGEND

(44) PLATE NUMBER

—• 4700 HOUSE NUMBERING GRID

[4170] HOUSE NUMBER