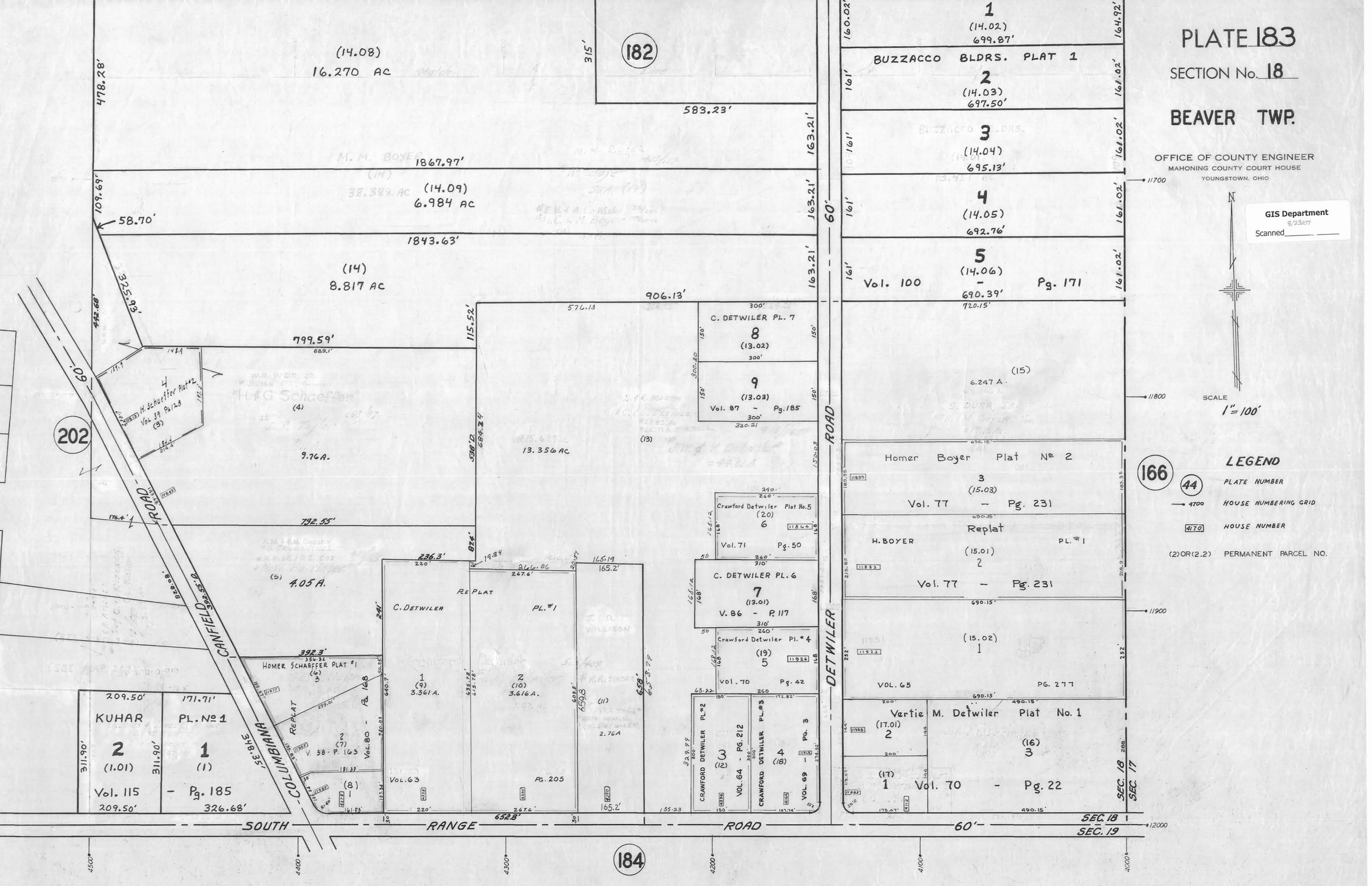
PLATE 183
SECTION No. 18
BEAVER TWP.
OFFICE OF COUNTY ENGINEER
MAHONING COUNTY COURT HOUSE
YOUNGSTOWN, OHIO
GIS Department
Scanned
SCALE
1" = 100'
LEGEND
PLATE NUMBER
HOUSE NUMBERING GRID
HOUSE NUMBER
(2) OR (2.2) PERMANENT PARCEL NO.
182
202
166
184
(14.08)
16.270 AC
(14.09)
6.984 AC
(14)
8.817 AC
BUZZACCO BLDRS. PLAT 1
1
(14.02)
699.87'
2
(14.03)
697.50'
3
(14.04)
695.13'
4
(14.05)
692.76'
5
(14.06)
Vol. 100 - Pg. 171
690.39'
C. DETWILER PL. 7
8
(13.02)
9
(13.03)
Vol. 87 - Pg. 185
(15)
6.247 A.
Homer Boyer Plat No 2
3
(15.03)
Vol. 77 - Pg. 231
Replat
H. BOYER PL. #1
(15.01)
2
Vol. 77 - Pg. 231
(15.02)
1
VOL. 65 PG. 277
Vertie M. Detwiler Plat No. 1
(17.01)
2
(16)
3
(17)
1
Vol. 70 - Pg. 22
Crawford Detwiler Plat No. 5
(20)
6
Vol. 71 Pg. 50
C. DETWILER PL. 6
7
(13.01)
V. 86 - P. 117
Crawford Detwiler Pl. #4
(19)
5
Vol. 70 Pg. 42
CRAWFORD DETWILER PL. #2
3
(12)
VOL. 64 - PG. 212
CRAWFORD DETWILER PL. #3
4
(18)
VOL. 69 - PG. 3
C. DETWILER
REPLAT
PL. #1
1
(9)
3.361 A.
2
(10)
3.616 A.
VOL. 63
PG. 205
HOMER SCHAEFFER PLAT #1
(6)
3
REPLAT
2
(7)
V. 38 - P. 163
VOL. 80 - Pg. 168
(8)
1
KUHAR
2
(1.01)
Vol. 115
PL. No 1
1
(1)
- Pg. 185
209.50'
171.71'
311.90'
326.68'
4.05 A.
9.76 A.
13.356 AC
(13)
(4)
(5)
H. Schaeffer Plat #2
Vol. 39 Pg. 128
(3)
4
(5)
COLUMBIANA CANFIELD ROAD
DETWILER ROAD
SOUTH RANGE ROAD
60'
SEC. 18
SEC. 19
SEC. 17
478.28'
109.69'
58.70'
325.93'
1867.97'
1843.63'
906.13'
583.23'
315'
163.21'
115.52'
799.59'
792.55'
392.3'
236.3'
165.2'
652.8'
11700
11800
11900
12000
4500
4400
4300
4200
4100
4000