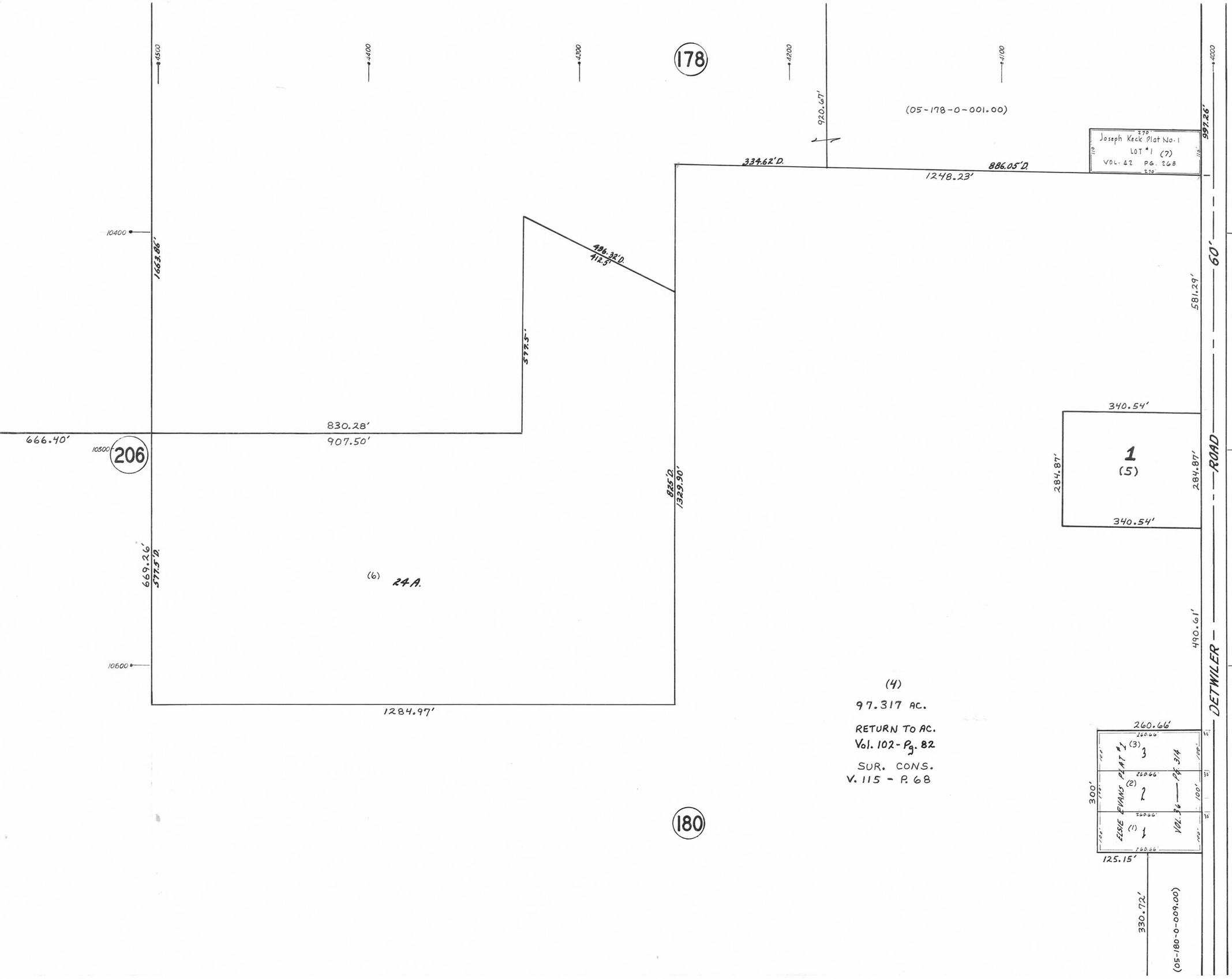

PLATE 179

SECTION No. 7

BEAVER TWP.

OFFICE OF COUNTY ENGINEER
MAHONING COUNTY COURT HOUSE
YOUNGSTOWN, OHIO

GIS Department
Scanned 6.6.07

SCALE
1" = 100'

LEGEND

(44)	PLATE NUMBER
4700	HOUSE NUMBERING GRID
4170	HOUSE NUMBER
(2) OR (2.2)	PERMANENT PARCEL NO.