

PLATE 177

SECTION No. 6

BEAVER TWP.

OFFICE OF COUNTY ENGINEER
SANDHILLS COUNTY COURT HOUSE
104 WEST ST. E.
TOLSON, NE

GIS Department
2/20/08
Scanned

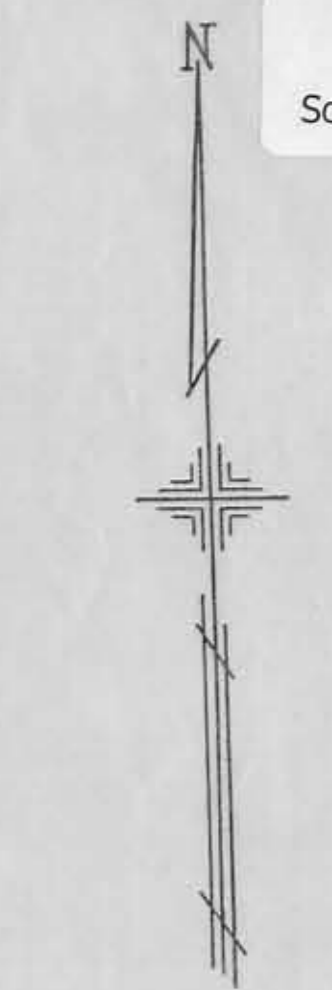

SCALE
1" = 100'

LEGEND

- (44) PLATE NUMBER
- 4700 HOUSE NUMBERING GRID
- 4770 HOUSE NUMBER
- (2) OR (2.2) PERMANENT PARCEL NO.

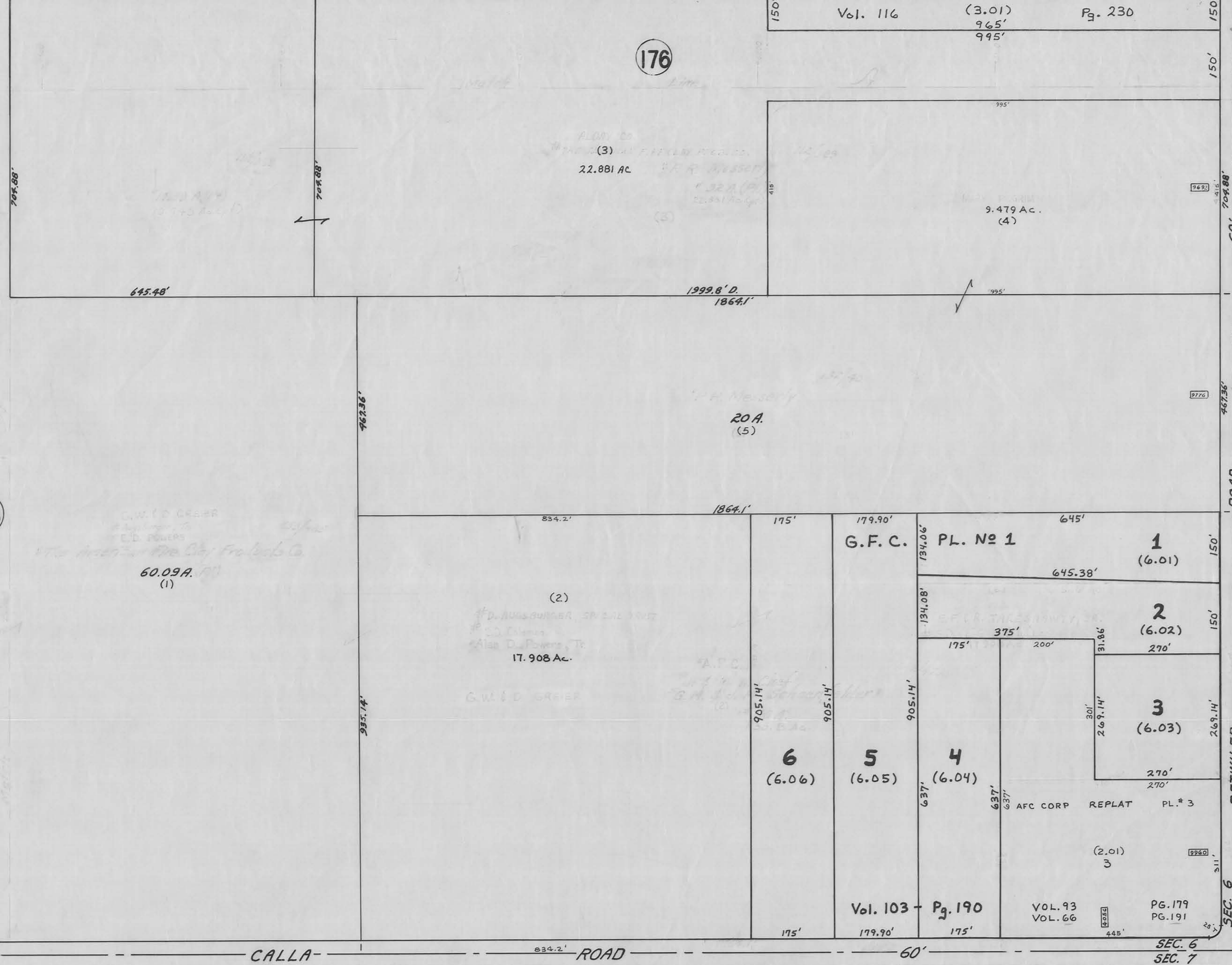

176

208

172

178

SEC. 6
SEC. 5

SEC. 6
SEC. 7

CALLA ROAD

DETWILER

ROAD

4500 4400 4300 4200 4100 4000

9700

9800

9900

10000