

OFFICE OF COUNTY ENGINEER
MAHONING COUNTY COURT HOUSE
YOUNGSTOWN, OHIO

GIS Department
7-19-05
Scanned

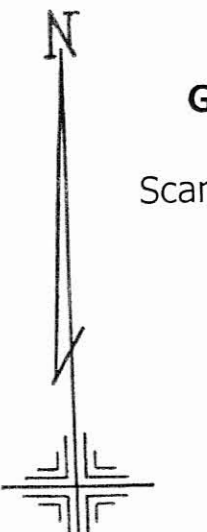

SCALE
1" = 100'

LEGEND

- (44) PLATE NUMBER
- 4700 HOUSE NUMBERING GRID
- [4170] HOUSE NUMBER
- (2) OR (2.2) PERMANENT PARCEL NO.

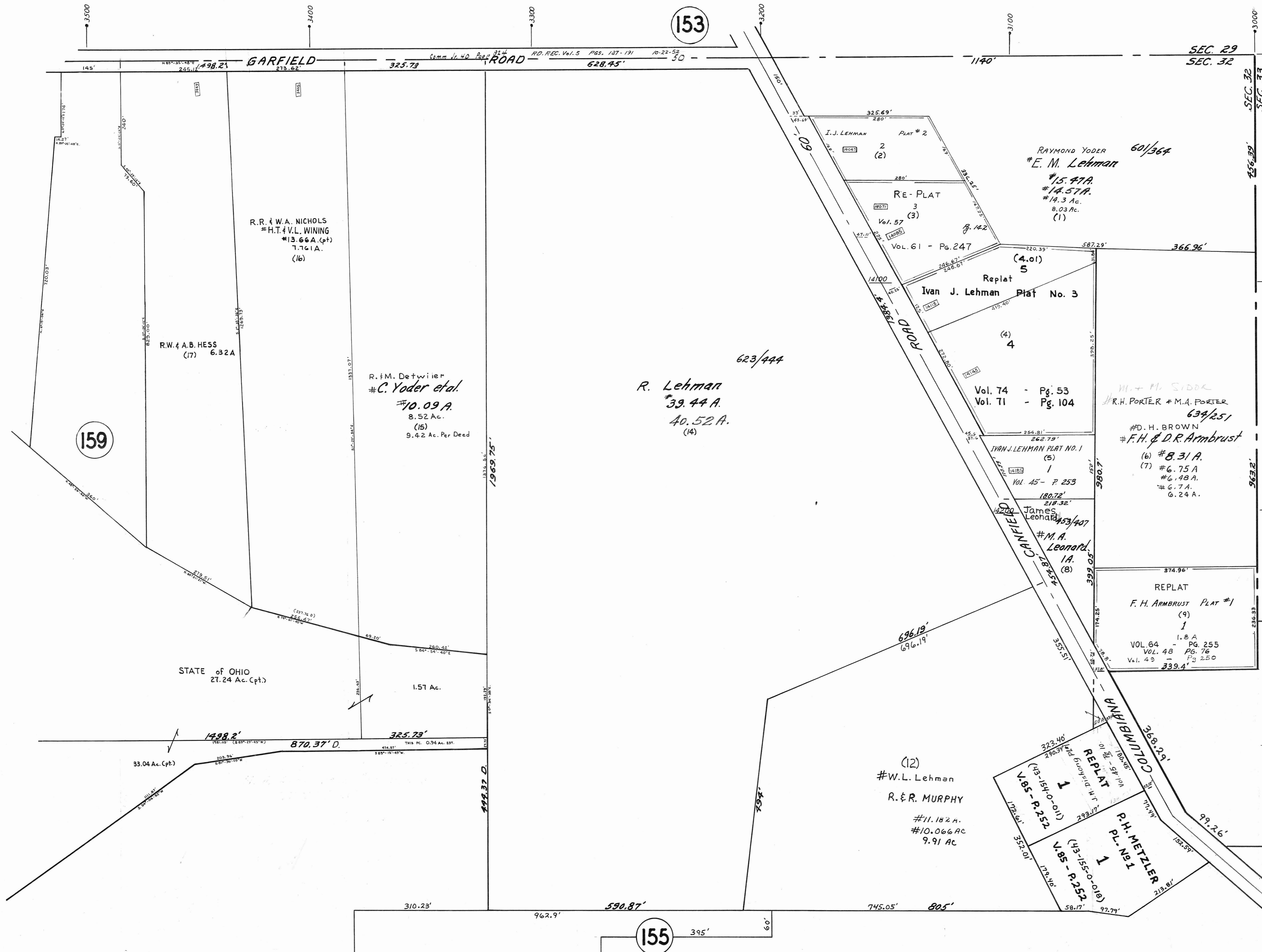

159

153

123

155

GARFIELD ROAD

REBEL ROAD

CANFIELD ROAD

UNBUILT COC

R.R. & W.A. NICHOLS
#H.T. & V.L. WINING
#13.66 A. (pt)
#7.76 A.
(16)

R.W. & A.B. HESS
(17) 6.32 A

R. & M. Detwiler
#C. Yoder et al.
#10.09 A.
8.52 Ac.
(15)
9.42 Ac. Per Deed

R. Lehman
#39.44 A.
40.52 A.
(14)

623/444

I. J. LEHMAN
PLAT # 2
(2)
RE-PLAT
3
Vol. 57 (3)
Vol. 61 - Pg. 247

RAYMOND YODER
#E. M. Lehman
#15.97 A.
#14.57 A.
#14.3 Ac.
8.03 Ac.
(1)

Ivan J. Lehman Plat No. 3

Vol. 74 - Pg. 53
Vol. 71 - Pg. 104

IVAN J. LEHMAN PLAT NO. 1
(5)
1
Vol. 45 - P. 253

James Leonard
#53/407
#M.A. Leonard
1A.
(8)

W. & M. SIDOR
#R.H. PORTER & M.A. PORTER
634/251
#D. H. BROWN
#F.H. & D.R. Armbrust
(6) #8.31 A.
(7) #6.75 A.
#6.48 A.
#6.7 A.
6.24 A.

REPLAT
F. H. ARMBRUST PLAT #1
(9)
1
VOL. 64 - 1.8 A PG. 255
VOL. 48 PG. 76
Vol. 49 PG. 250
339.4'

(12)
#W.L. Lehman
R. & R. MURPHY
#11.182 A.
#10.066 AC
9.91 AC

R.H. METZLER
PL. No 1

STATE of OHIO
27.24 Ac. (cpt.)

1.57 Ac.

33.04 Ac. (cpt.)

1498.2'

870.37' D.

325.73'

310.23'

962.9'

590.87'

395'

745.05'

805'

14300

14200

14100

14000

SEC. 29
SEC. 32
SEC. 33