

12700 OFFICE OF COUNTY ENGINEER
MAHONING COUNTY COURT HOUSE
YOUNGSTOWN, OHIO

GIS Department
6-20-06
Scanned

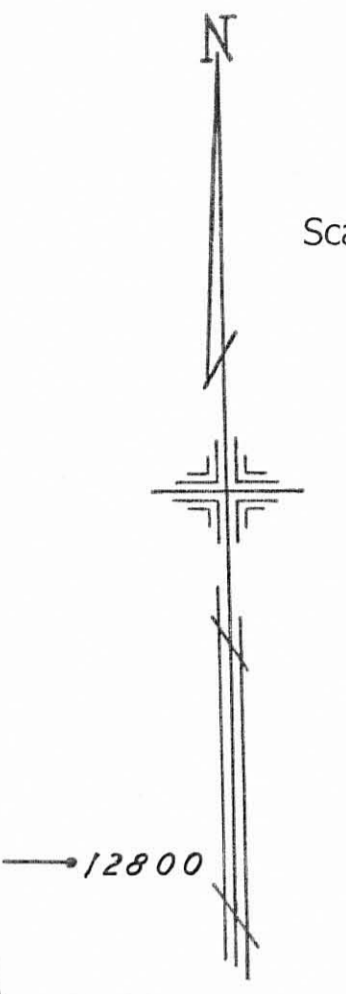

114

LEGEND

- 44 PLATE NUMBER
- 4700 HOUSE NUMBERING GRID
- 4170 HOUSE NUMBER
- (2) OR (2.2) PERMANENT PARCEL NO.

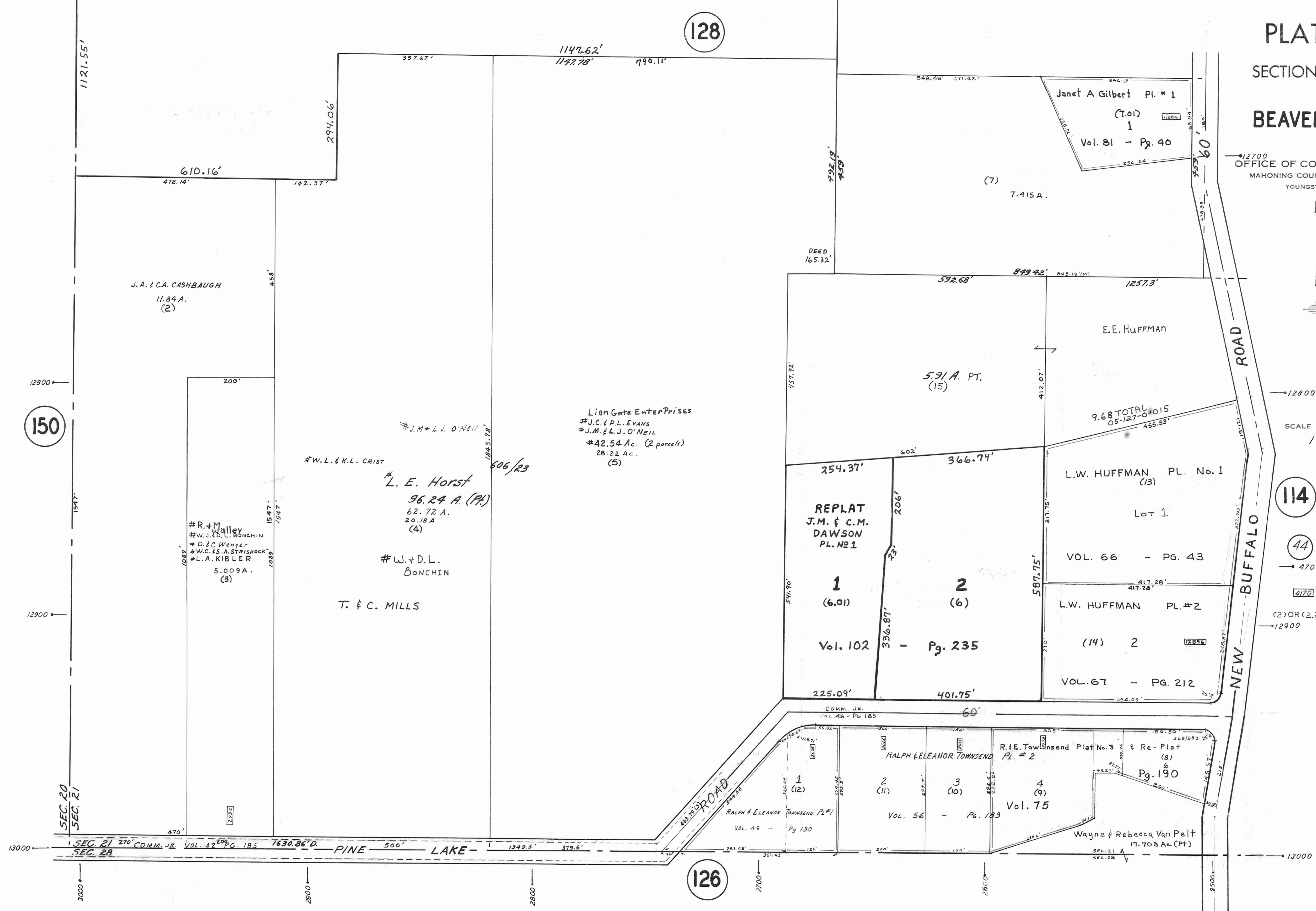

150

128

126

12800

12900

12800

SCALE 1" = 100'

SEC. 20
SEC. 21
SEC. 28

SEC. 21 270 COMM. JR. VOL. 42 PG. 185 1630.86'D.

PINE LAKE

SEC. 21
SEC. 28

1121.55'

610.16'
478.14'
142.37'

294.06'

1147.62'
1147.78'
1790.11'

792.19'
459'

848.48'
471.42'

342.15'
235.32'
292.24'
108.94'

60'

J.A. & C.A. CASHBAUGH
11.84 A.
(2)

#R. & M. Walley
#W.J. & D.L. BONCHIN
#D. & C. Wenger
#W.C. & S.A. STRISHOCK
#L.A. KIBLER
5.009 A.
(3)

#W.L. & K.L. CRIST

#L.E. Horst
96.24 A. (Pt.)
62.72 A.
20.18 A
(4)

#W. & D.L. BONCHIN

T. & C. MILLS

Lion Gate Enterprises
#J.C. & P.L. EVANS
#J.M. & L.J. O'NEIL
#2.54 Ac. (2 parcels)
28.22 Ac.
(5)

DEED
165.32'

(7)
7.415 A.

Janet A Gilbert Pl. # 1
(7.01)
1
Vol. 81 - Pg. 40

E.E. HUFFMAN

5.91 A. PT.
(15)

9.68 TOTAL
05-127-0#015
455.33'

L.W. HUFFMAN PL. No. 1
(13)
Lot 1

VOL. 66 - PG. 43

L.W. HUFFMAN PL. #2
(14) 2

VOL. 67 - PG. 212

REPLAT
J.M. & C.M.
DAWSON
PL. NO. 1

1
(6.01)

2
(6)

Vol. 102 - Pg. 235

225.09'
401.75'

(14) 2

COMM. JR.
Vol. 46 - Pg. 185

RALPH & ELEANOR TOWNSEND PL. #2

R. & E. Townsend Plat No. 3
PL. # 2

Re-Plat
(8)
6
Pg. 190

RALPH & ELEANOR TOWNSEND PL. #1
VOL. 49 - Pg. 130

Wayne & Rebecca Van Pelt
17.703 Ac. (Pt.)

SEC. 20
SEC. 21
SEC. 28

SEC. 21 270 COMM. JR. VOL. 42 PG. 185 1630.86'D.

PINE LAKE

SEC. 21
SEC. 28

1121.55'

610.16'
478.14'
142.37'

294.06'

1147.62'
1147.78'
1790.11'

792.19'
459'

848.48'
471.42'

342.15'
235.32'
292.24'
108.94'

60'

J.A. & C.A. CASHBAUGH
11.84 A.
(2)

#R. & M. Walley
#W.J. & D.L. BONCHIN
#D. & C. Wenger
#W.C. & S.A. STRISHOCK
#L.A. KIBLER
5.009 A.
(3)

#W.L. & K.L. CRIST

#L.E. Horst
96.24 A. (Pt.)
62.72 A.
20.18 A
(4)

#W. & D.L. BONCHIN

T. & C. MILLS

Lion Gate Enterprises
#J.C. & P.L. EVANS
#J.M. & L.J. O'NEIL
#2.54 Ac. (2 parcels)
28.22 Ac.
(5)

DEED
165.32'

(7)
7.415 A.

Janet A Gilbert Pl. # 1
(7.01)
1
Vol. 81 - Pg. 40

E.E. HUFFMAN

5.91 A. PT.
(15)

9.68 TOTAL
05-127-0#015
455.33'

L.W. HUFFMAN PL. No. 1
(13)
Lot 1

VOL. 66 - PG. 43

L.W. HUFFMAN PL. #2
(14) 2

VOL. 67 - PG. 212

REPLAT
J.M. & C.M.
DAWSON
PL. NO. 1

1
(6.01)

2
(6)

Vol. 102 - Pg. 235

225.09'
401.75'

(14) 2

COMM. JR.
Vol. 46 - Pg. 185

RALPH & ELEANOR TOWNSEND PL. #2

R. & E. Townsend Plat No. 3
PL. # 2

Re-Plat
(8)
6
Pg. 190

RALPH & ELEANOR TOWNSEND PL. #1
VOL. 49 - Pg. 130

Wayne & Rebecca Van Pelt
17.703 Ac. (Pt.)