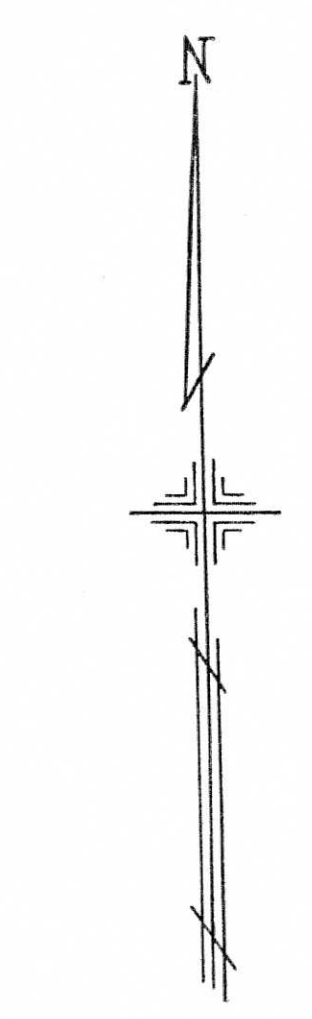

PLATE 110
SECTION No. 16
BEAVER TWP.

OFFICE OF COUNTY ENGINEER
MAHONING COUNTY COURT HOUSE
YOUNGSTOWN, OHIO



SCALE
1" = 100'

95

LEGEND

- (44) PLATE NUMBER
- 4300 HOUSE NUMBERING GRID
- 2202 HOUSE NUMBER
- (2) OR (2.2) PERMANENT PARCEL NO.

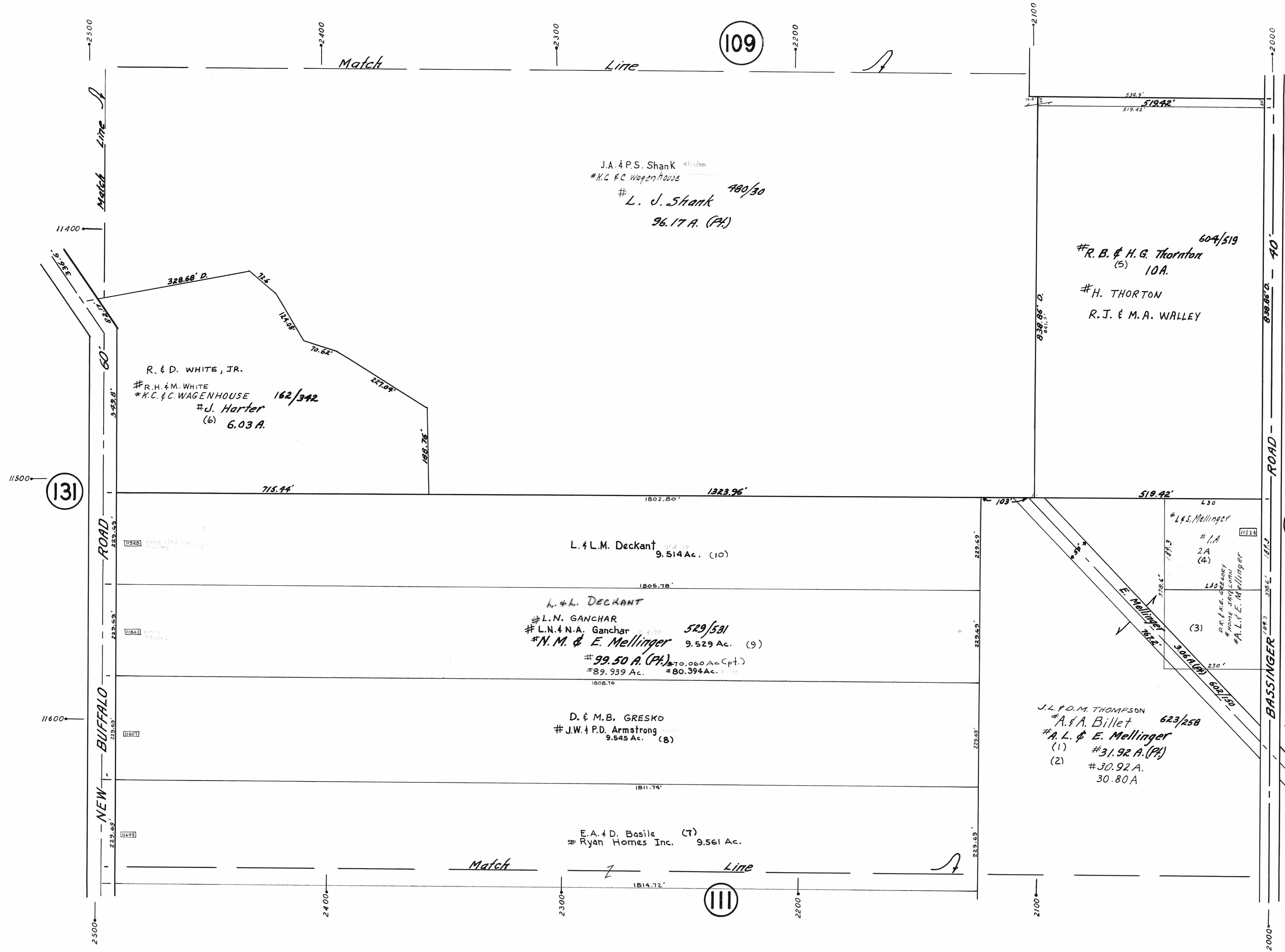

J.A. & P.S. Shank 41/100
#H.C. & C. Wagenhouse
L. J. Shank 480/50
96.17 A. (Pt.)

R. & D. WHITE, JR.
R.H. & M. WHITE
H.C. & C. WAGENHOUSE
J. Harter
(6) 6.03 A.
162/342

L. & L.M. Deckant 914/70
9.514 Ac. (10)

L. & L. DECKANT
L.N. GANCHAR
L.N. & N.A. Ganchar 529/531
N.M. & E. Mellinger 9.529 Ac. (9)
99.50 A. (Pt.)
89.939 Ac. # 80.394 Ac. (Pt.)

D. & M.B. GRESKO
J.W. & P.D. Armstrong
9.545 Ac. (8)

E.A. & D. Basile (T)
Ryan Homes Inc. 9.561 Ac.

604/519
R.B. & H.G. Thornton (5)
10A.
H. THORTON
R.J. & M.A. WALLEY

L.S. Mellinger
1A
2A (4)
3062/190
A.L. & E. Mellinger
(3)
31.92 A. (Pt.)
30.92 A.
30.80 A

J.L. & D.M. THOMPSON
A.A. Billet 623/258
A.L. & E. Mellinger
(1) # 31.92 A. (Pt.)
(2) # 30.92 A.
30.80 A