

PLATE 81
SECTION No. 27
BEAVER TWP.

OFFICE OF COUNTY ENGINEER
73700 MAHONING COUNTY COURT HOUSE
YOUNGSTOWN, OHIO

GIS Department
Scanned



SCALE
1" = 100'

- LEGEND**
- (44) PLATE NUMBER
 - 4300 HOUSE NUMBERING GRID
 - [F202] HOUSE NUMBER
 - (2) OR (2.2) PERMANENT PARCEL NO.

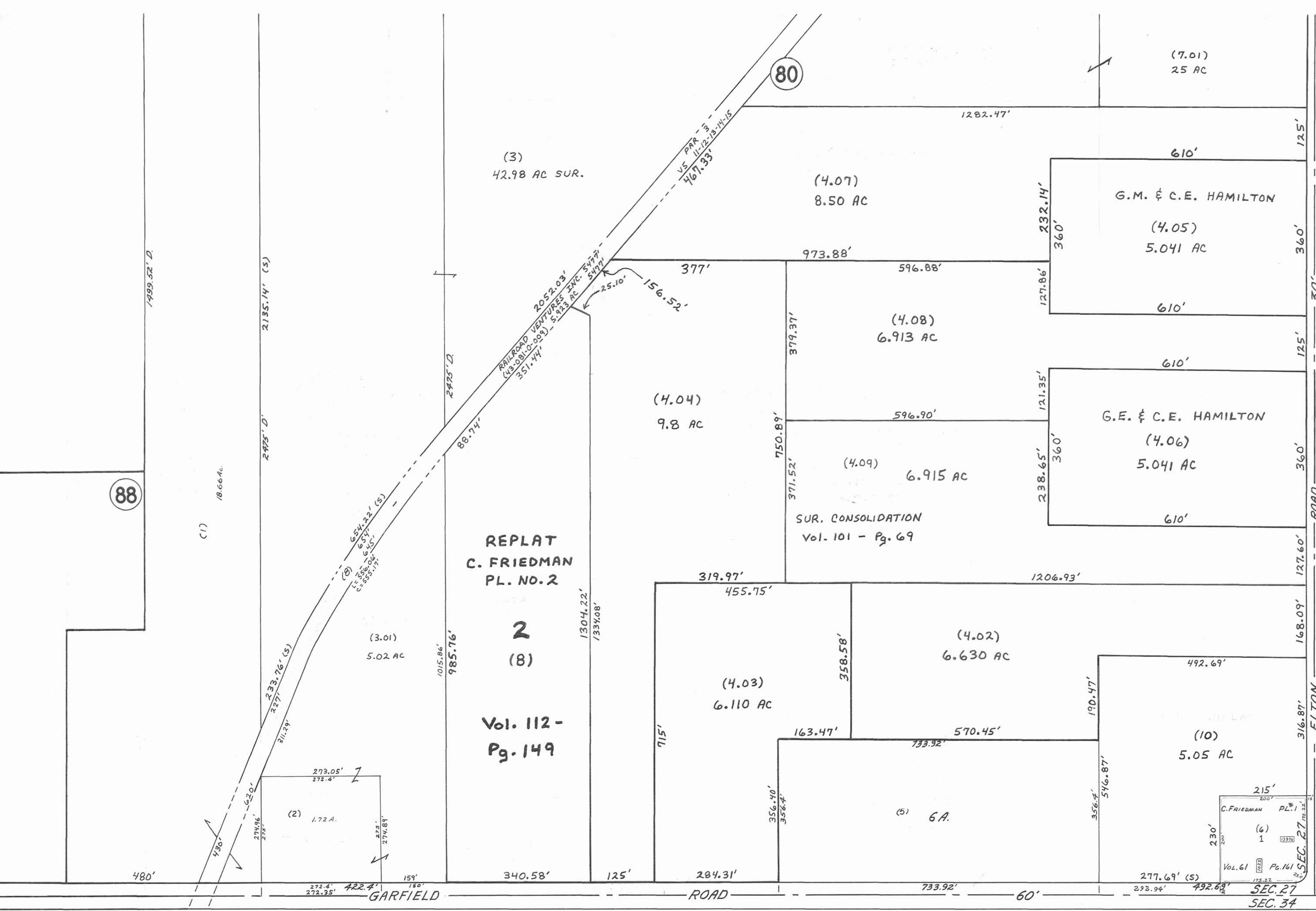

82

SEC. 26
SEC. 27
SEC. 34

ELTON ROAD

GARFIELD ROAD

88

80

55

(7.01)
25 AC

(3)
42.98 AC SUR.

(4.07)
8.50 AC

G.M. & C.E. HAMILTON
(4.05)
5.041 AC

(4.04)
9.8 AC

(4.08)
6.913 AC

G.E. & C.E. HAMILTON
(4.06)
5.041 AC

(4.09)
6.915 AC

SUR. CONSOLIDATION
Vol. 101 - Pg. 69

REPLAT
C. FRIEDMAN
PL. NO. 2

2
(8)

Vol. 112 -
Pg. 149

(4.02)
6.630 AC

(4.03)
6.110 AC

(10)
5.05 AC

(5)
6A.

(2)
1.72 A.

(3.01)
5.02 AC

C. FRIEDMAN PL. 1
(6)
1
Vol. 61 Pg. 161
SEC. 27
SEC. 34

1499.52' D.

18.66 AC.

(1)

2135.14' (S)

2475' D.

1015.86'
985.76'

1304.22'
1334.08'

715'

125'

284.31'

733.92'

60'

13800

13900

14000

480'

1500

1400

1300

1200

1100

1000

