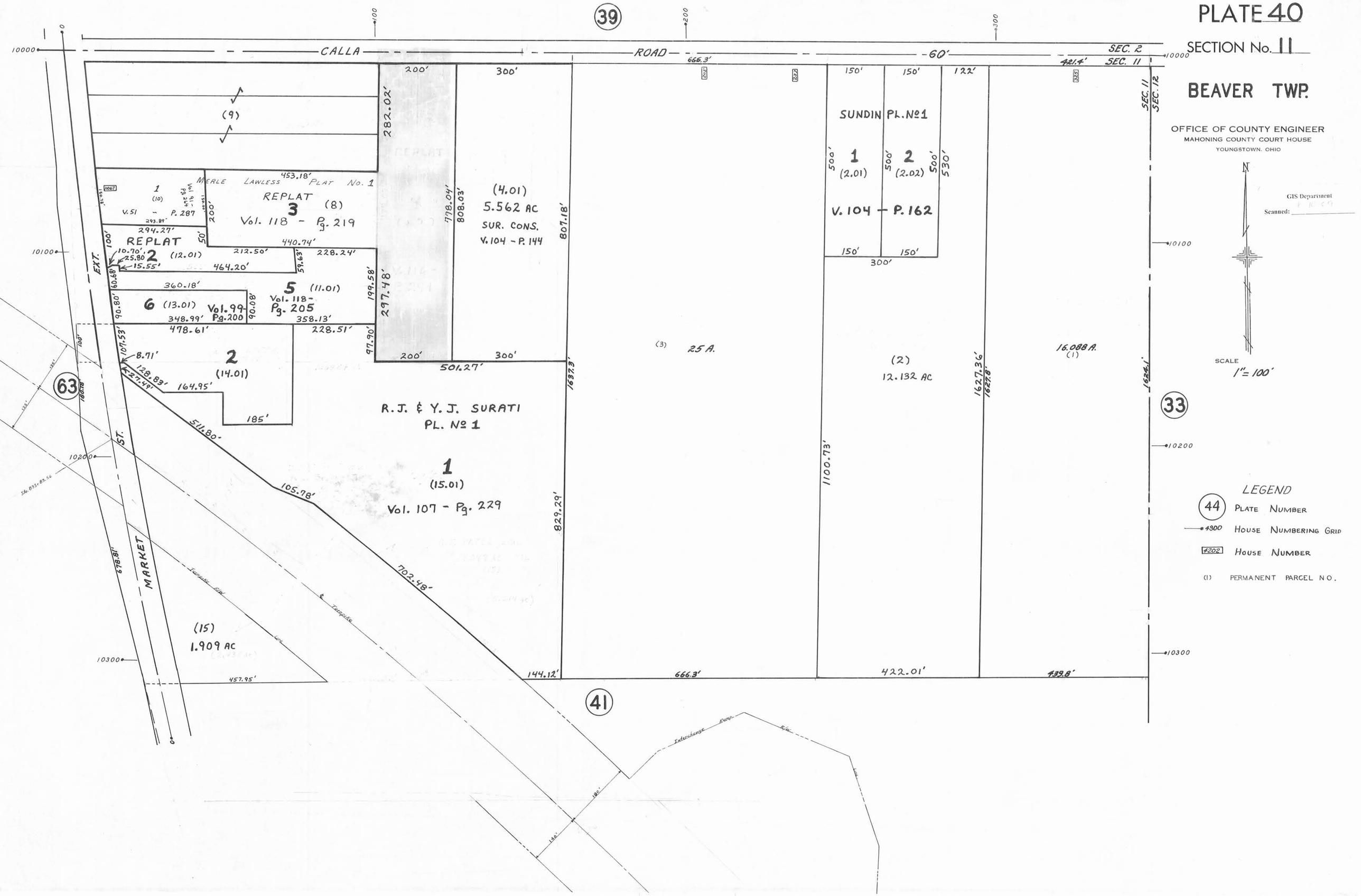
PLATE 40
SECTION No. 11
BEAVER TWP.
OFFICE OF COUNTY ENGINEER
MAHONING COUNTY COURT HOUSE
YOUNGSTOWN, OHIO
GIS Department
Scanned:
SCALE
1" = 100'
LEGEND
44 PLATE NUMBER
4300 HOUSE NUMBERING GRID
4202 HOUSE NUMBER
(1) PERMANENT PARCEL NO.
39
41
63
33
CALLA ROAD 60'
SEC. 2
SEC. 11
SEC. 12
MERLE LAWLESS PLAT No. 1
REPLAT 3 (8) Vol. 118 - Pg. 219
REPLAT 2 (12.01)
5 (11.01) Vol. 118 - Pg. 205
6 (13.01) Vol. 99 - Pg. 200
2 (14.01)
(9)
(4.01) 5.562 AC SUR. CONS. V. 104 - P. 144
SUNDIN PL. No 1
1 (2.01)
2 (2.02)
V. 104 - P. 162
(3) 25 A.
(2) 12.132 AC
16.088 A. (1)
R. J. & Y. J. SURATI PL. No 1
1 (15.01) Vol. 107 - Pg. 229
(15) 1.909 AC
MARKET ST.
EXT.
Turnpike R/W
Interchange Ramp R/W