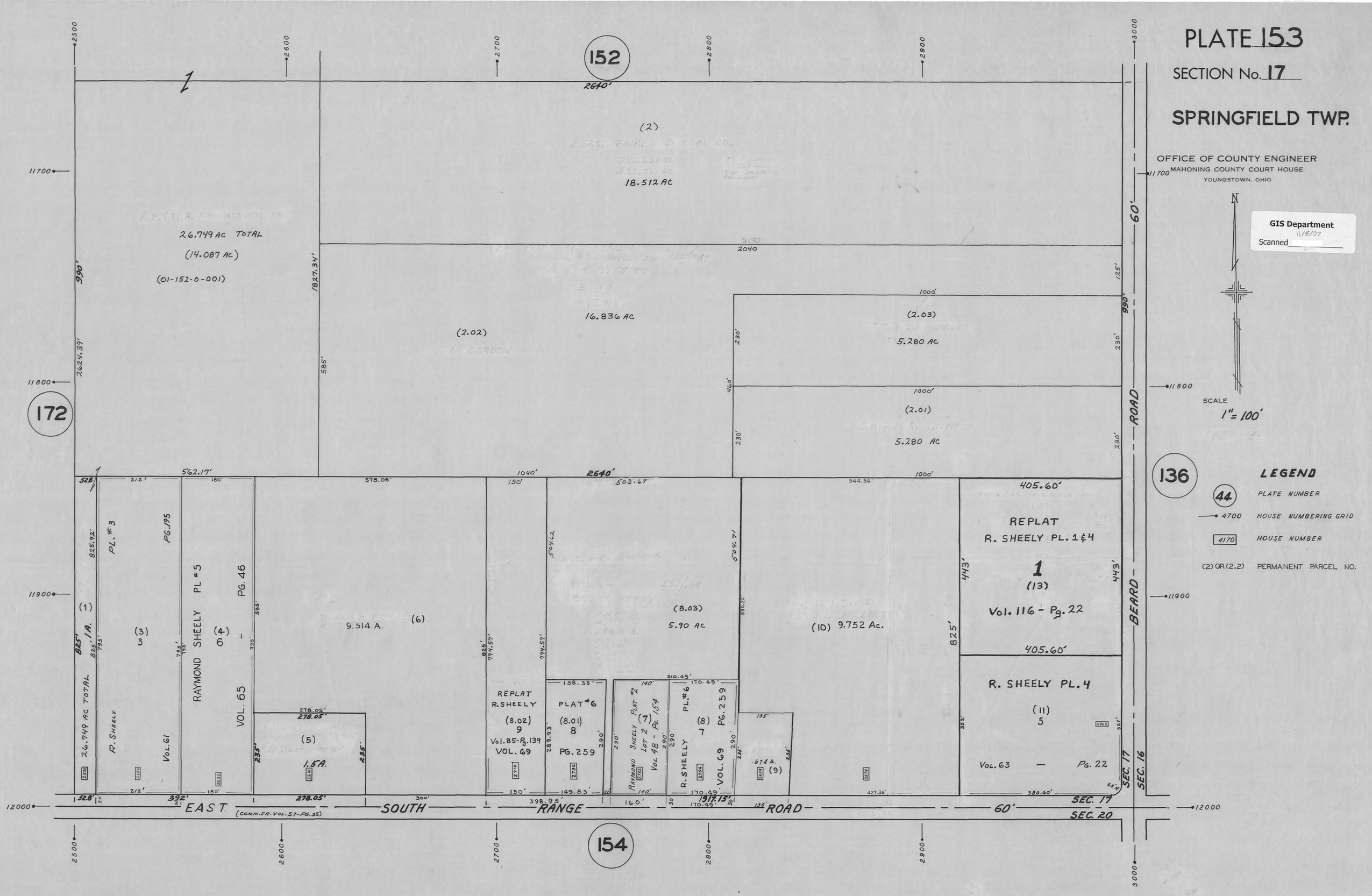
PLATE 153
SECTION No. 17
SPRINGFIELD TWP.
OFFICE OF COUNTY ENGINEER
MAHONING COUNTY COURT HOUSE
YOUNGSTOWN, OHIO
GIS Department
Scanned 11/8/07
SCALE
1" = 100'
LEGEND
44 PLATE NUMBER
4700 HOUSE NUMBERING GRID
4170 HOUSE NUMBER
(2) OR (2.2) PERMANENT PARCEL NO.
152
154
172
136
(2)
18.512 AC
26.749 AC TOTAL
(14.087 AC)
(01-152-0-001)
16.836 AC
(2.02)
(2.03)
5.280 AC
(2.01)
5.280 AC
REPLAT
R. SHEELY PL. 1 & 4
1
(13)
Vol. 116 - Pg. 22
R. SHEELY PL. 4
(11)
5
Vol. 63 — Pg. 22
(1)
1A.
26.749 AC TOTAL
R. SHEELY
PL. #3
PG. 195
Vol. 61
(3)
3
RAYMOND SHEELY PL #5
(4)
6
PG. 46
VOL. 65
9.514 A.
(6)
(5)
1.5A.
REPLAT
R. SHEELY
(8.02)
9
Vol. 85-Pg. 139
VOL. 69
PLAT #6
(8.01)
8
PG. 259
RAYMOND SHEELY PLAT #2
LOT 2
VOL. 48 - PG. 154
(7)
R. SHEELY PL. #6
(8)
7
VOL. 69
PG. 259
(8.03)
5.90 AC
(10) 9.752 Ac.
(9)
.674 A.
EAST SOUTH RANGE ROAD
(COMM. JR. VOL. 57-PG. 35)
BEARD ROAD
SEC. 17
SEC. 16
SEC. 20
2640'
2040
1827.34'
2624.39'
990'
585'
562.17'
1040'
503.67
405.60'
443'
825'
1917.15'
1000'
230'
460'
125'
11700
11800
11900
12000
2500
2600
2700
2800
2900
3000