

GIS 6-5-06

* CARNEGIE STEEL CO
ALLIED ERECTING AND DISMANTLING CO. INC.
15.96 A.

ALLIED ERECTING AND DISMANTLING CO. INC.
27.399 Ac.

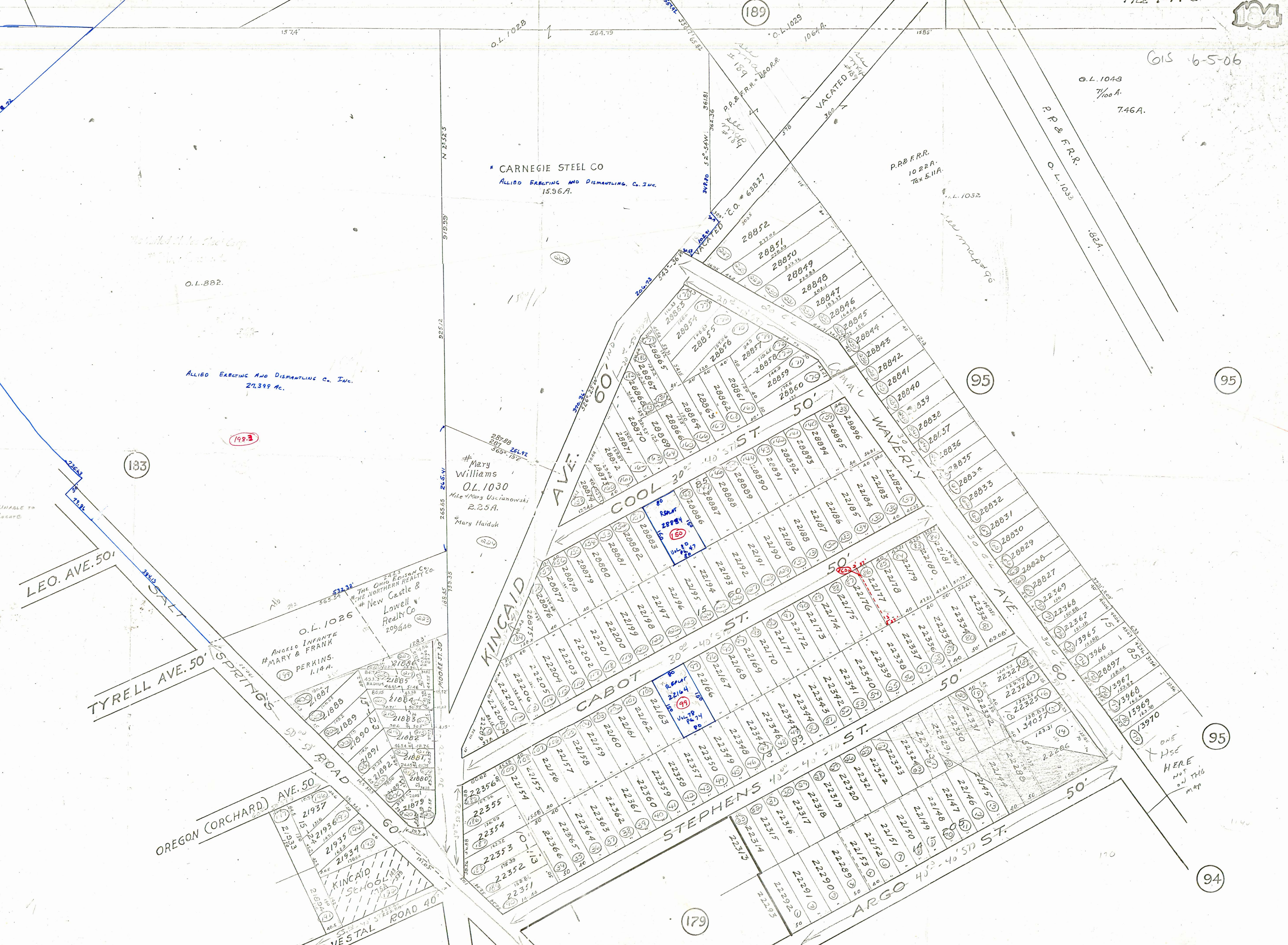

183

95

95

95

94

179

ONE
X HSE
HERE
NOT
ON THIS
MAP

UNABLE TO LOCATE

1730 22

1982

O.L. 1048
7/100 A.
7.46 A.

P.P. & F.R.R.
1022 A.
76x5.11 A.

O.L. 1052

P.P. & F.R.R.
O.L. 1033
62 A.

O.L. 1028

564.79

189

O.L. 1029

1064 A.

1585

N 2152.3

925.12

265.65

168.55

MOORE ST. 30'

30'

30'

30'

30'

1574

1730 22

O.L. 882

LEO. AVE. 50'

TYRELL AVE. 50'

OREGON (CORCHARD) AVE. 50'

VESTAL ROAD 40'

KINCAID AVE. 60' IND.

COOL ST. 30'

CABOT ST. 40'

STEPHENS ST. 40'

ARGO ST. 40'

WAVERLY AVE. 50'

ANGELO INFANTE
MARY & FRANK
PERKINS.
1.14 A.

Mary Williams
O.L. 1030
Mary Uscianowski
2.25 A.
Mary Haiduk

THE OHIO EDISON CO.
THE NORTHERN REALTY CO.
New Castle &
Lowell
Realty Co.
209446

KINCAID SCHOOL

VACATED
P.P. & F.R.R. = 280 R.R.
189

VACATED

new map # 95

170

1140