

JOHN R. ROBERTS

33

34

BLOCK NO. 22
PERRY ROBISON

#68.27 A (PART) CLEARMONT ROAD 50'
63.439 A FORMERLY ROBISON R.O. V.O. #489

35

Milton Twp.
36

JOHN C. MANNING 382/17
#49.589 A (PART)
39A

G.L. 11 N.S.
G.L. 20 N.S.

FORMERLY LAKEWOOD AVE. 40'
VOL. 50 - PG. 168
#1.362 A
1-265 A
23-219

37

J. LEHNER
#1.362 A
1-265 A
23-219

#.7794
534 A
50.303 A
SARAFKO
VSKY
#1.854 A

37.16 A (PART)

FORMERLY WOODLAWN AVE. 40'
VOL. 50 - PG. 168
#1.362 A
1-265 A
23-219

BELMONT AVE. 40'
EDGEWATER ALLOTMENT, PLAT NO. 2
VOL. 20 - PG. 112

PORTAGE ROAD 40'
EDGEWATER ALLOTMENT, PLAT NO. 1

MAPLEWOOD AVE. 40'
AVONDALE AVE. 40'

LAWNVIEW AVE. 40'
FORMERLY WOODLAWN AVE. 40'
VOL. 50 - PG. 168

F. H. CLARK

39

BLOCK NO. 23
CATHERINE E. VOLES
0.9 A
375.4

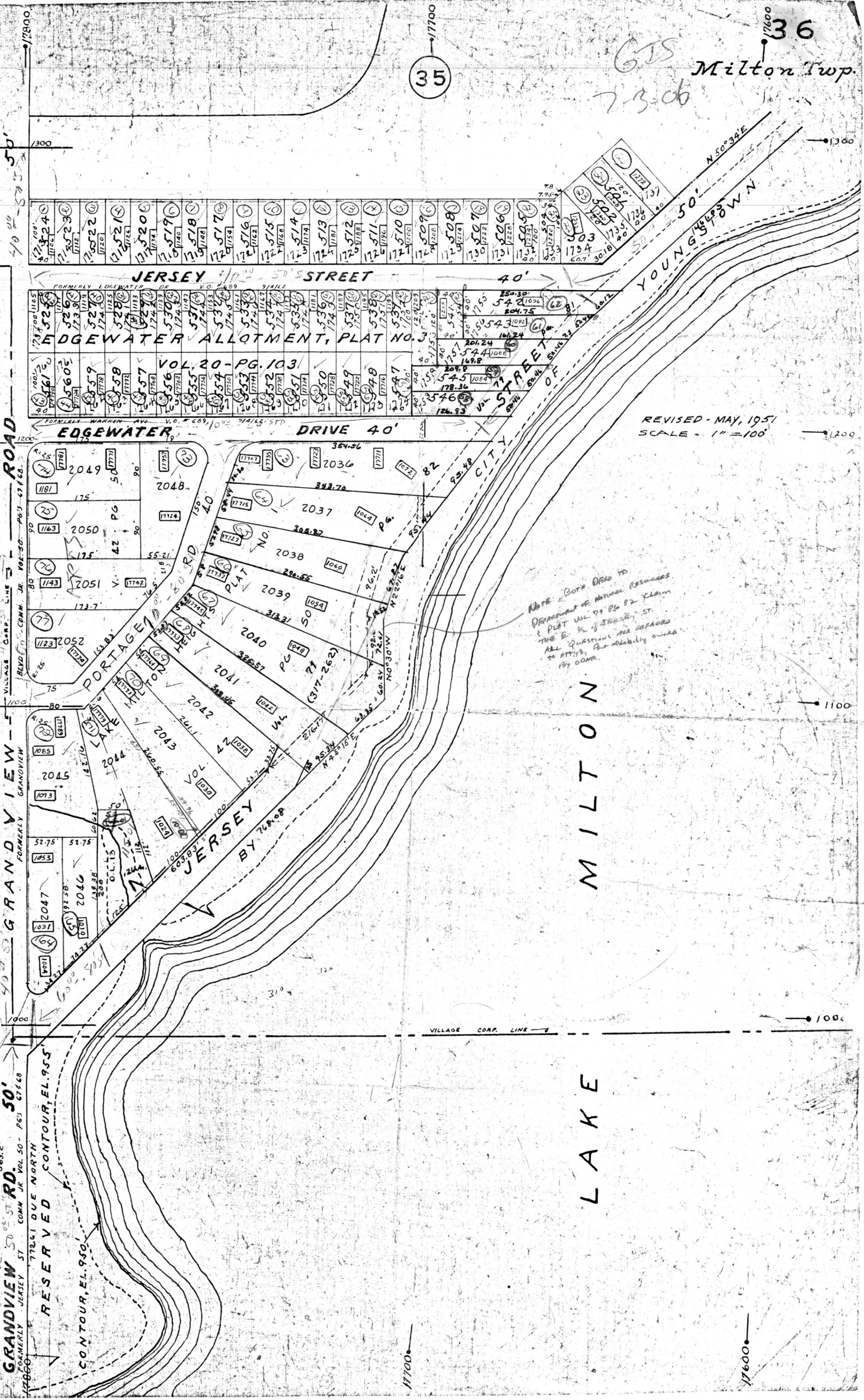

REVISED - MAY, 1951
SCALE - 1" = 100'

NOTE: Care must be
exercised in making
reference to the
plat with the
title. All questions
should be referred
to the owner.

MILTON
LAKE