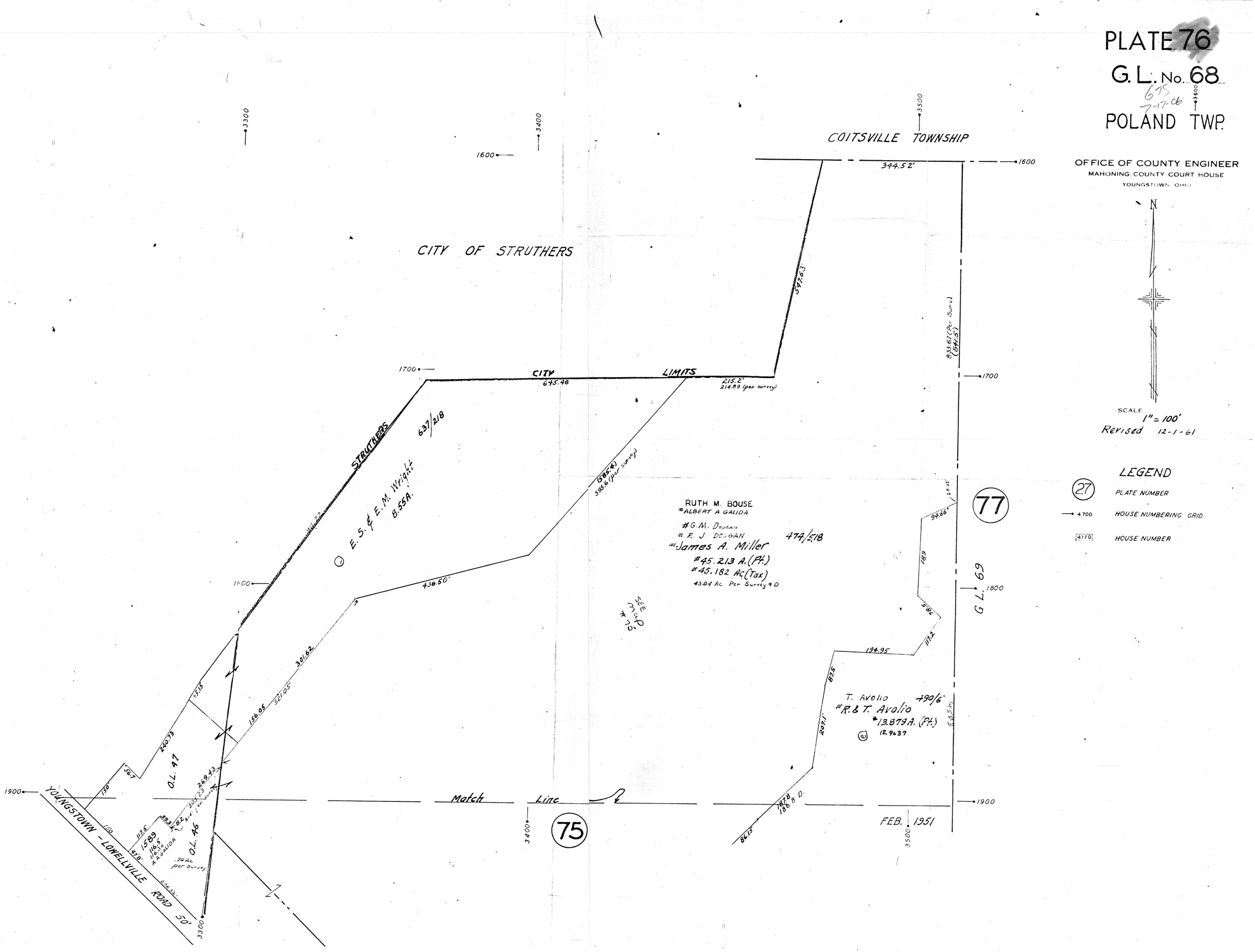
PLATE 76
G.L. No. 68
POLAND TWP.
OFFICE OF COUNTY ENGINEER
MAHONING COUNTY COURT HOUSE
YOUNGSTOWN, OHIO
SCALE 1" = 100'
Revised 12-1-61
LEGEND
PLATE NUMBER
HOUSE NUMBERING GRID
HOUSE NUMBER
COITSVILLE TOWNSHIP
CITY OF STRUTHERS
CITY LIMITS
STRUTHERS
E. S. & E. M. Wright 8.55A.
637/218
RUTH M. BOUSE
#ALBERT A. GALIDA
#G. M. DOUGAN
#R. J. DOUGAN
#James A. Miller
#45.213 A. (Pt.)
#45.182 Ac (Tax)
45.04 Ac. Per Survey & D
474/518
T. Avolio
#R. & T. Avolio
#13.879 A. (Pt.)
12.9637
490/6
O.L. 47
O.L. 46
YOUNGSTOWN - LOWELLVILLE ROAD 50'
Match Line
FEB. 1951
G.L. 69
77
75