

G. L. 8 - DIV. 3  
G. L. 2 - DIV. 2  
BOARDMAN TOWNSHIP

OFFICE OF COUNTY ENGINEER  
940 BEARS DEN ROAD  
YOUNGSTOWN, OHIO

SCALE 1"=100'

MICHAEL FITAS  
MAHONING COUNTY ENGINEER  
AND TAX MAP DRAFTSMAN

REDRAWN BY: K. E. SNYDER  
JUNE, 1971

NOTE: THE DEED 467/494 FROM NATHANIEL REEDY TO OHIO EDISON CO. IS FOR 2.6 AC. COVERING THE AREA OF 129, 130, 165 AND 166. IT THEN DEDUCTS THE 5.9 AC. PARCEL 166 AND THE 1,235 AC. PARCELS 165. WE ARE TAKING 3.2 AC. ON THIS BIG PARCELS 130 (3.9 AC.) AND 166 (4.42 AC.)

5,700  
1,235  
4,865

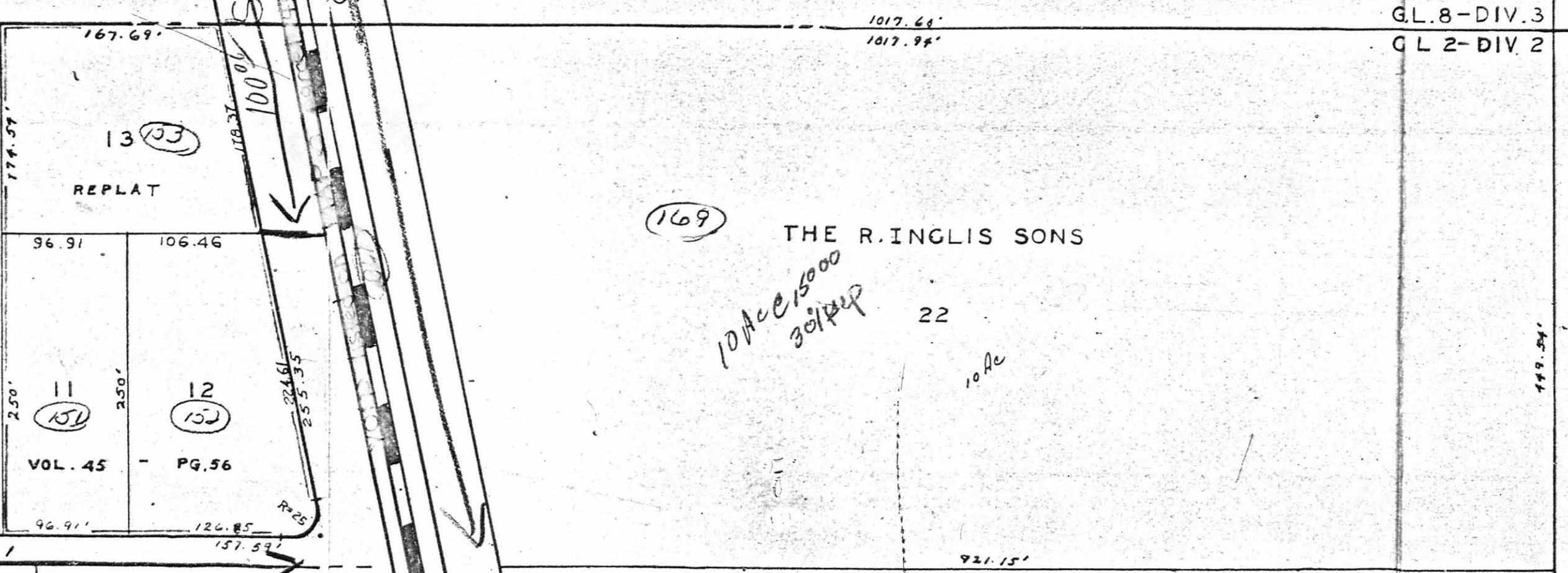
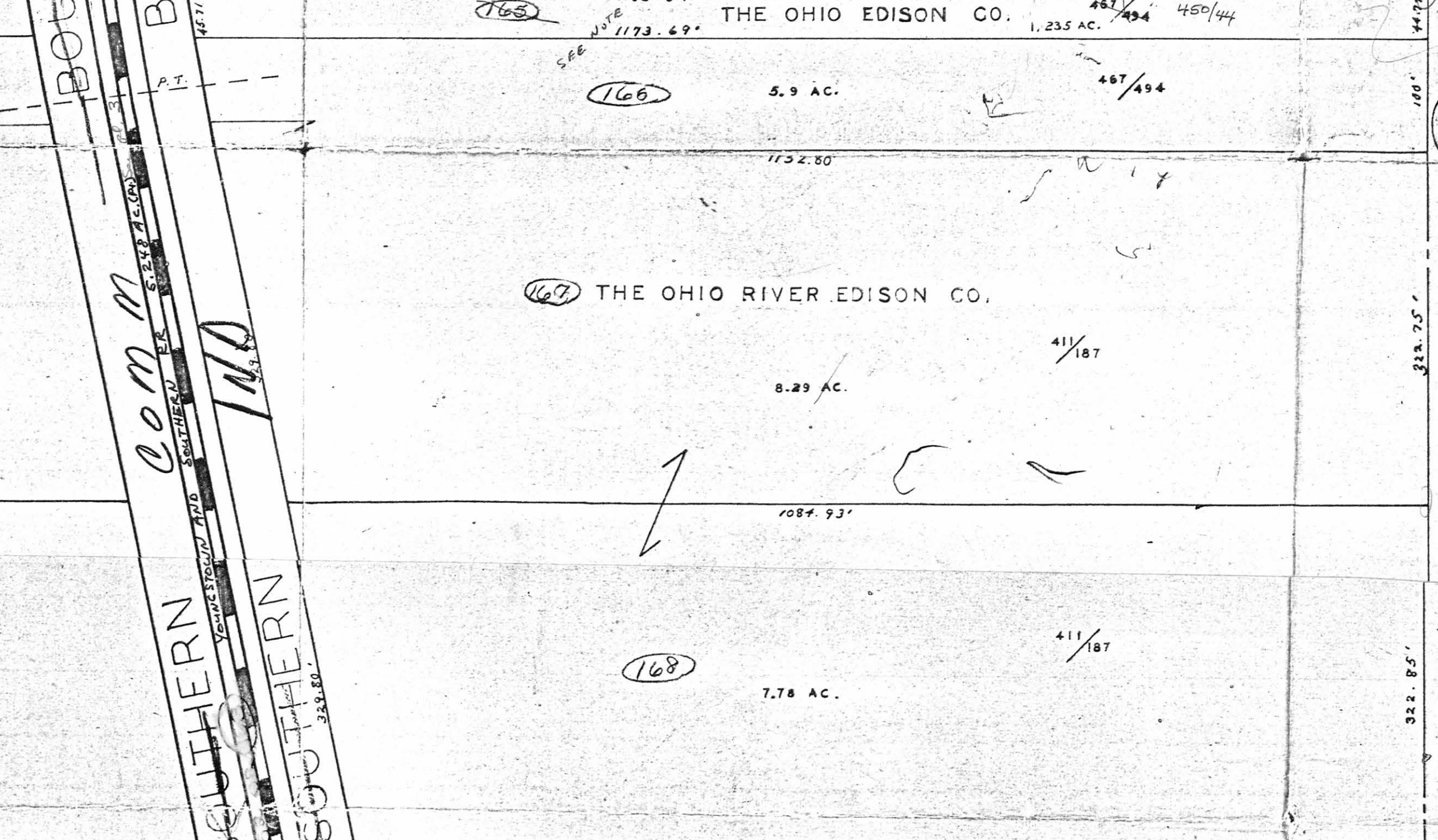
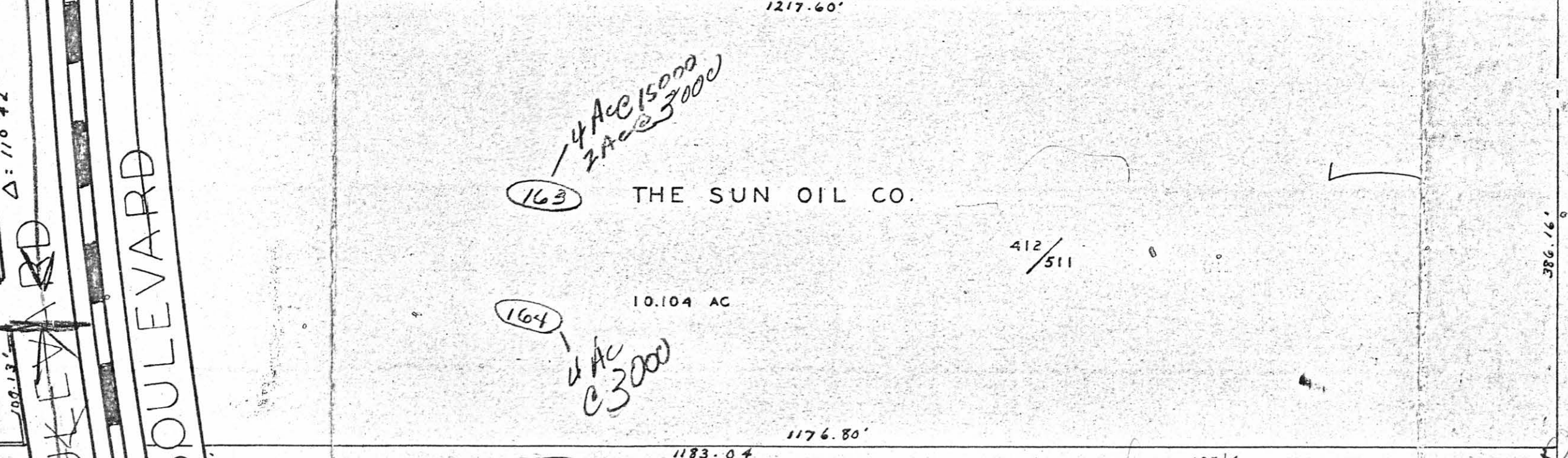
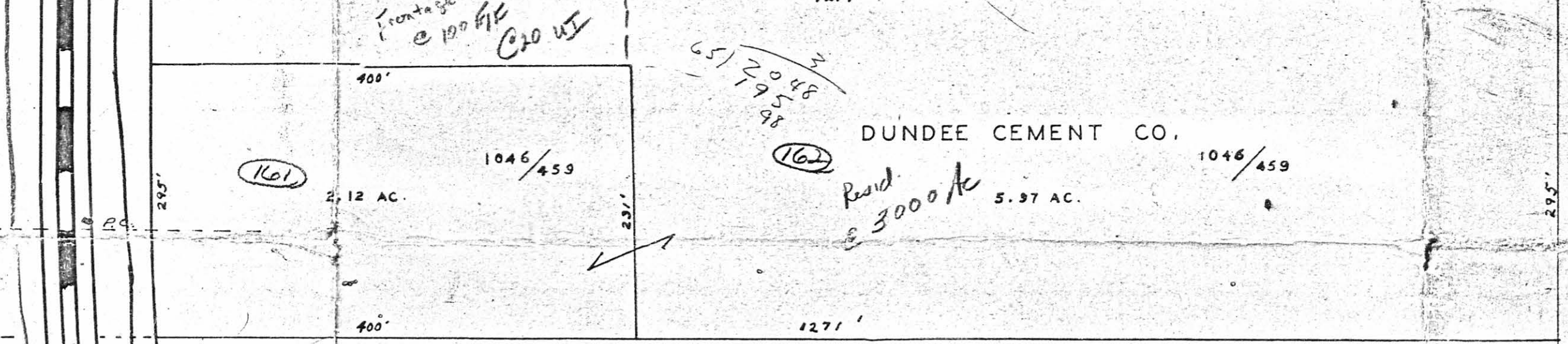
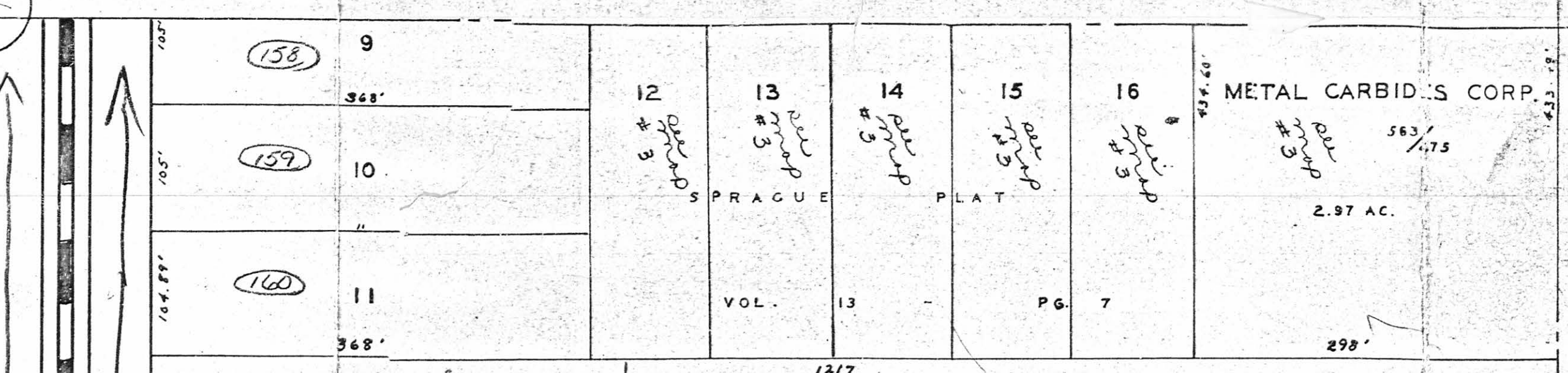
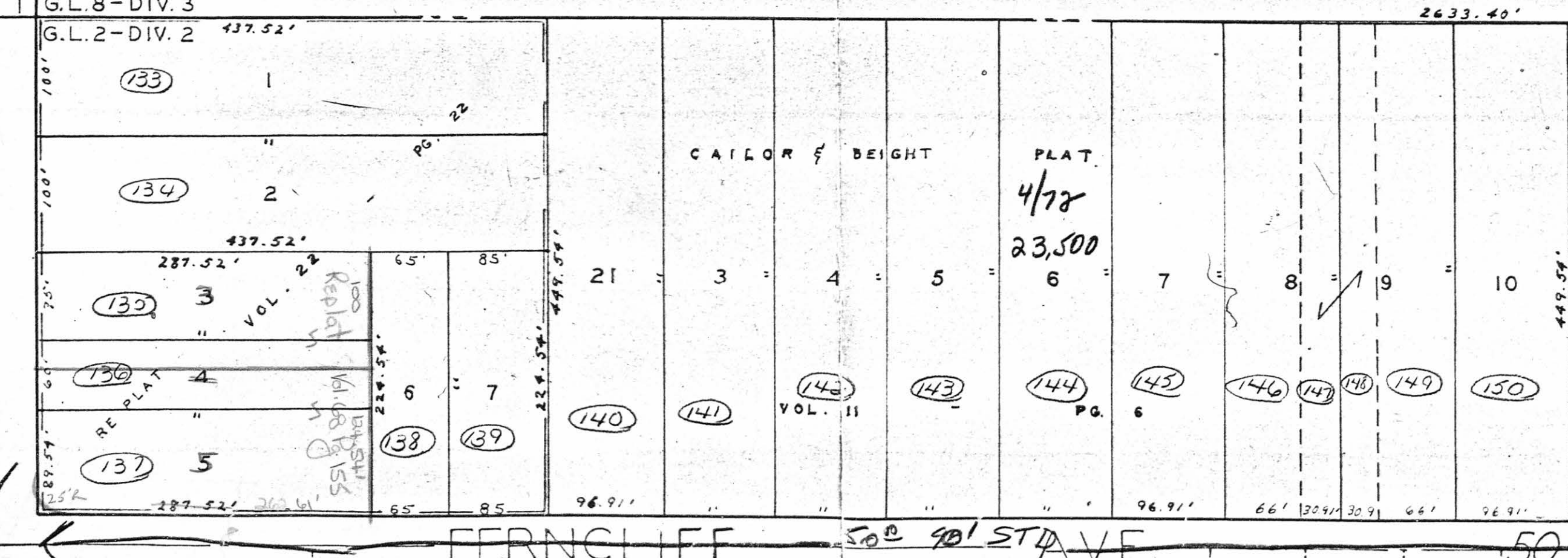
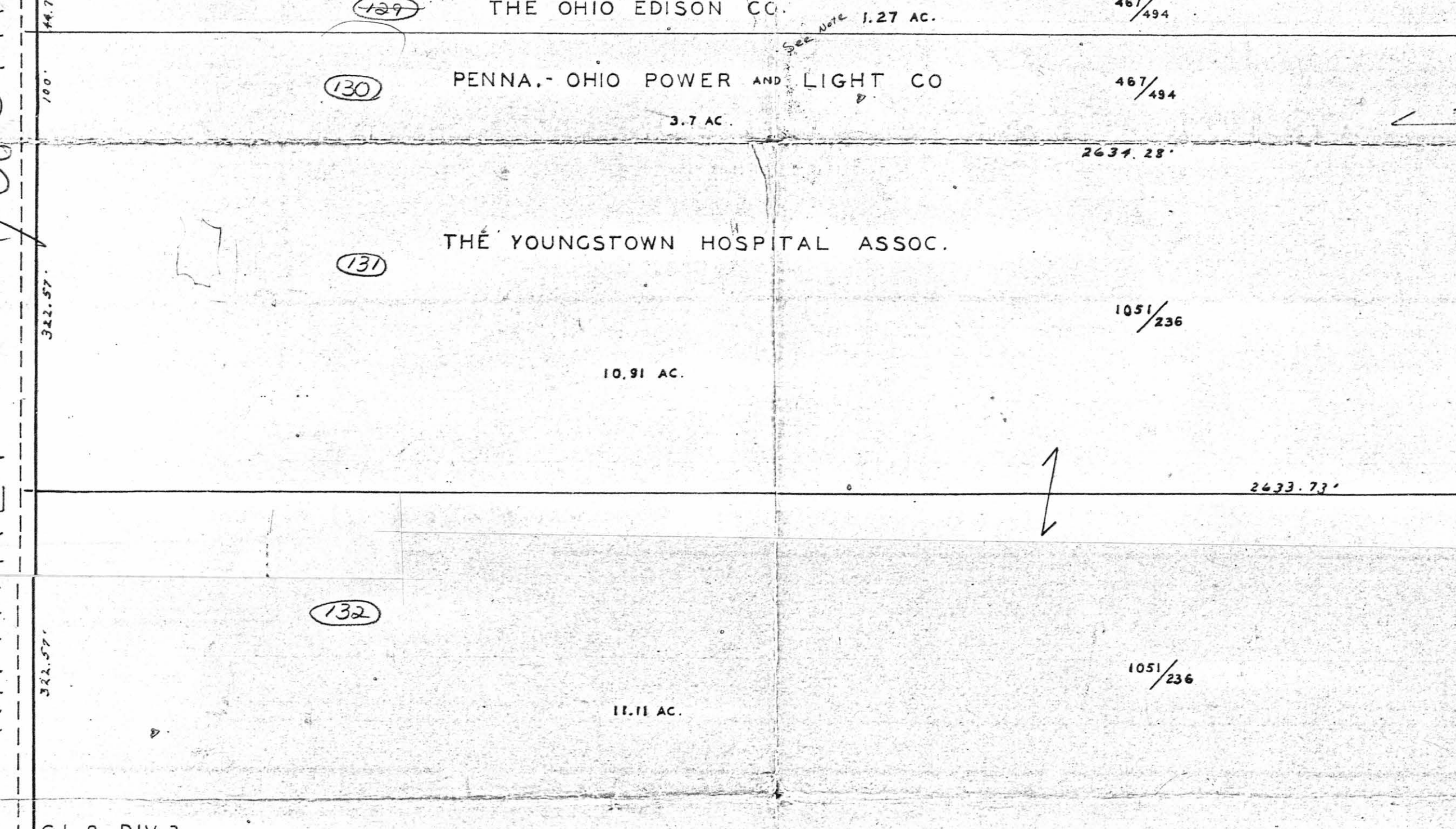
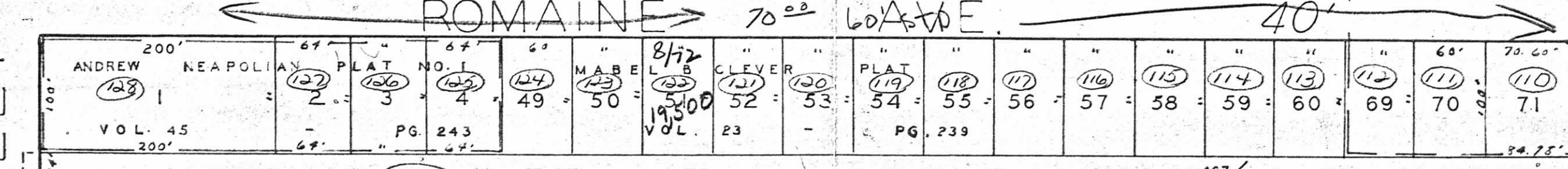
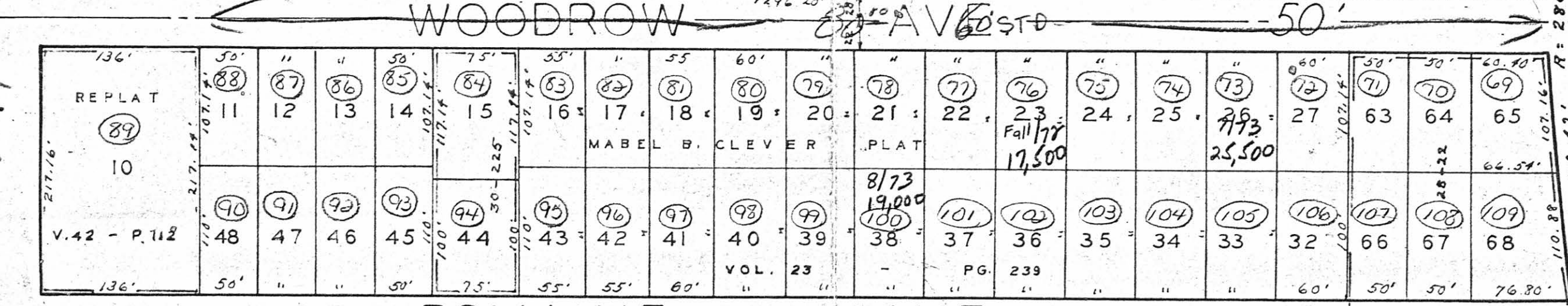
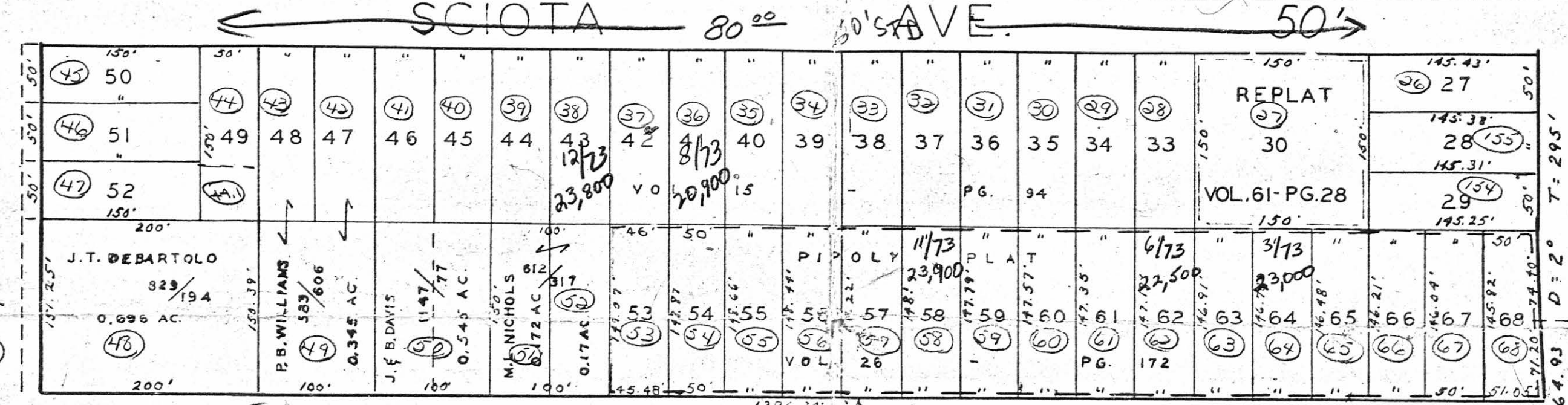
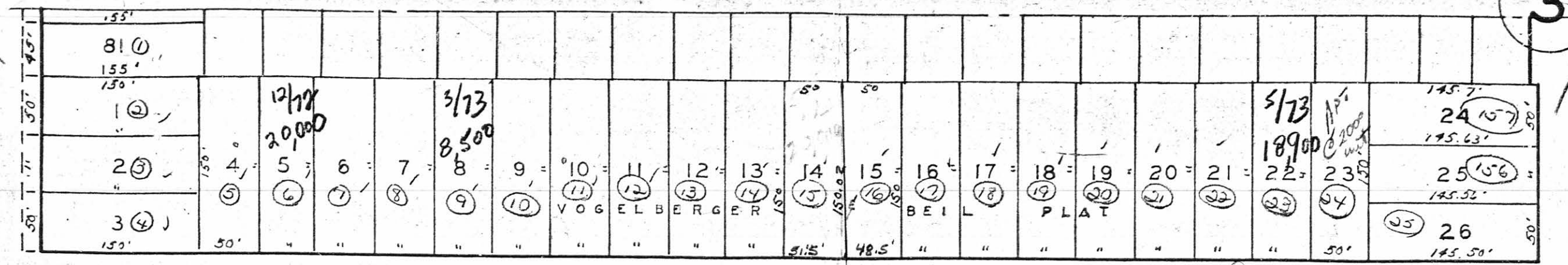

MARKET  
406 STREET COMM  
94'

3  
BOULEVARD  
100' SOUTHERN COMM  
SOUTHERN IND

7

5