

23

PLATE No. 24 CANFIELD VILLAGE

OFFICE OF COUNTY ENGINEER
940 BEARS DEN ROAD
YOUNGSTOWN, OHIO

GSS
7-11-06



SCALE 1" = 100'

SAMUEL GOULD, JR.
MAHONING COUNTY ENGINEER
AND TAX MAP DRAFTSMAN

25

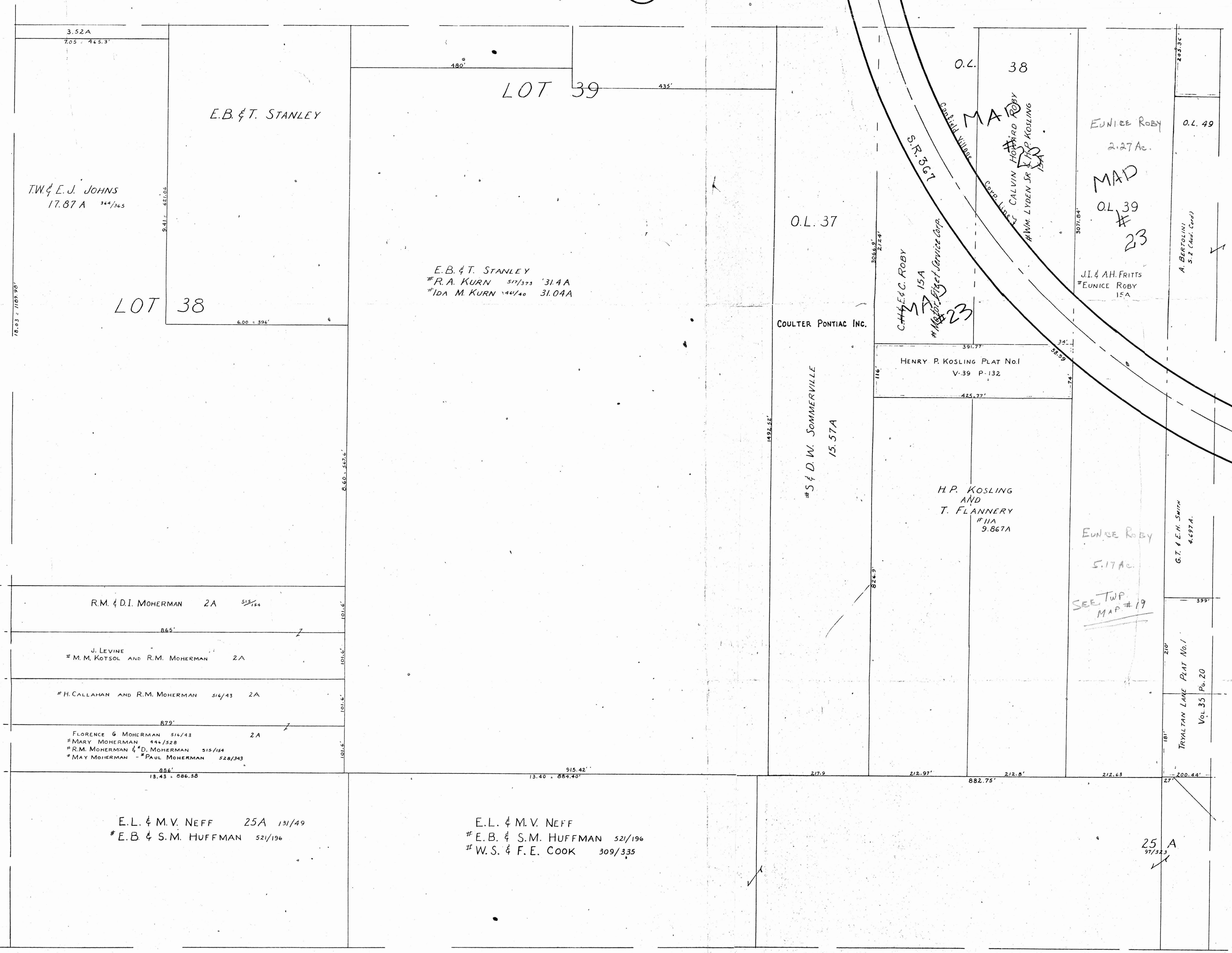

3.52A
7.05 - 445.3'

E.B. & T. STANLEY

LOT 39

T.W. & E.J. JOHNS
17.87A 364/365

LOT 38

E.B. & T. STANLEY
R.A. KURN 511/373 31.4A
IDA M. KURN 146/40 31.04A

O.L. 37

COULTER PONTIAC INC.

S & D.W. SOMMERVILLE
15.57A

HENRY P. KOSLING PLAT NO. 1
V-39 P-132

H.P. KOSLING
AND
T. FLANNERY
11A
9.867A

O.L. 38

EUNICE ROBY
2.27 AC.

MAD
O.L. 39
23

J.I. & A.H. FRITTS
EUNICE ROBY
15A

EUNICE ROBY
5.17 AC.

SEE TWP.
MAP # 19

O.L. 49

G.T. & E.H. SMITH
4.697A

TRUXTON LANE PLAT NO. 1
Vol. 35 Pg. 20

R.M. & D.I. MOHERMAN 2A 513/124

J. LEVINE
M.M. KOTSOL AND R.M. MOHERMAN 2A

H. CALLAHAN AND R.M. MOHERMAN 516/43 2A

FLORENCE G. MOHERMAN 514/43 2A
MARY MOHERMAN 444/528
R.M. MOHERMAN & D. MOHERMAN 515/154
MAY MOHERMAN - # PAUL MOHERMAN 528/343

E.L. & M.V. NEFF 25A 131/49
E.B. & S.M. HUFFMAN 521/196

E.L. & M.V. NEFF
E.B. & S.M. HUFFMAN 521/196
W.S. & F.E. COOK 309/335

25A
97/323