

CANFIELD TOWNSHIP

LOT 31 DIV. 4

23

LOT - 30

DIVISION - 4

SCALE 1 IN. = 200 FT.

GIS
6-19-06

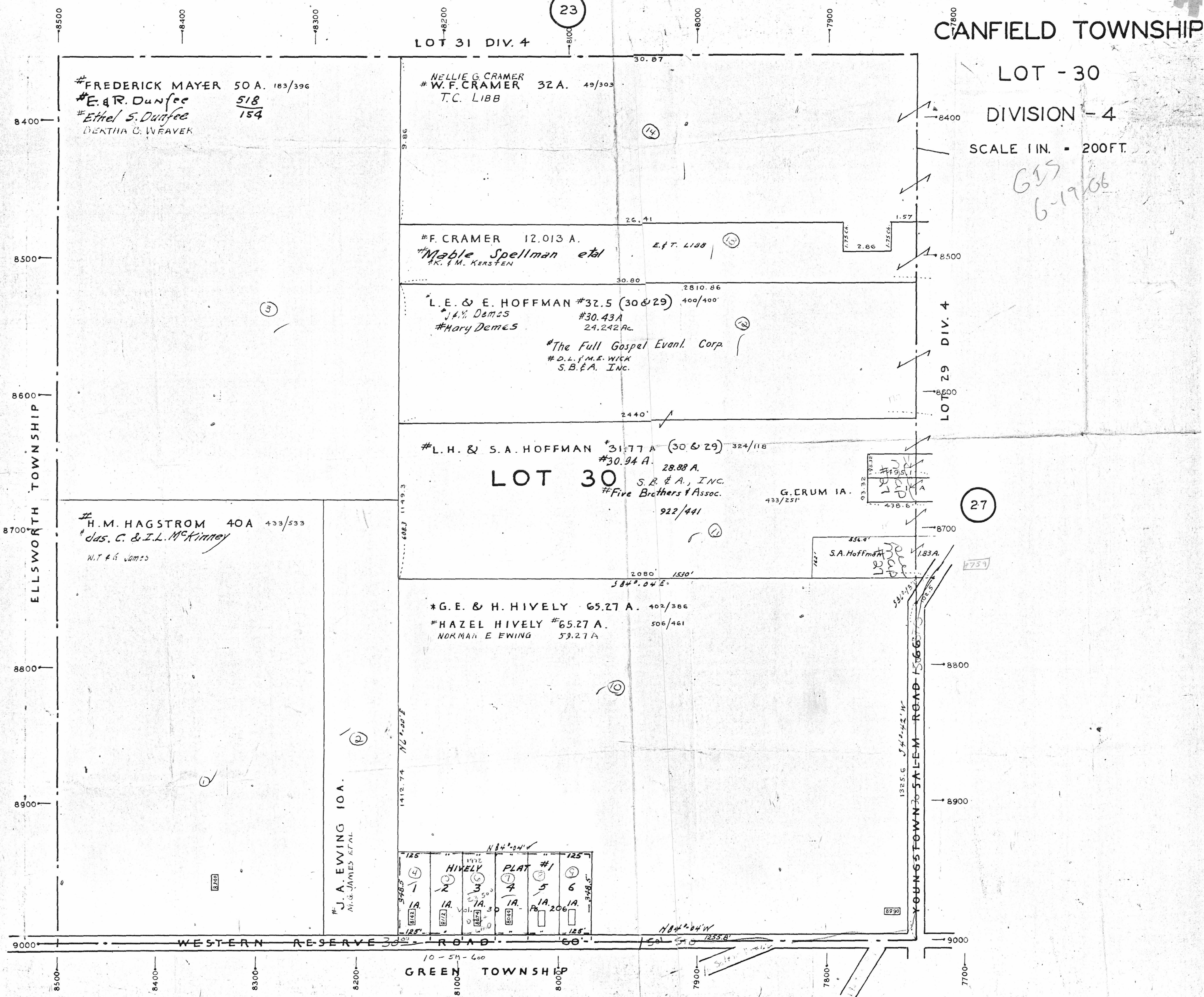

ELLSWORTH TOWNSHIP

GREEN TOWNSHIP

WESTERN RESERVE ROAD

YOUNGSTOWN SALEM ROAD

8500
8400
8500
8600
8700
8800
8900
9000

8500
8400
8300
8200
8100
8000
7900
7800
7700

#FREDERICK MAYER 50 A. 183/396
#E. & R. Dunfee 518
#Ethel S. Dunfee 154
BERTHA C. WEAVER

NELLIE G. CRAMER
#W.F. CRAMER 32 A. 49/303
T.C. LIBB

#F. CRAMER 12.013 A.
#Mable Spellman et al
AK. & M. KERSTEN

L.E. & E. HOFFMAN #32.5 (30 & 29) 400/400
#J.M. Dames #30.43A
#Mary Dames 24.242 AC.
#The Full Gospel Evang. Corp.
#D.L. & M.E. WICK
S.B. & A. INC.

#L.H. & S.A. HOFFMAN #31.77 A (30 & 29) 324/118
#30.94 A. 28.88 A.
S.B. & A., INC.
#Five Brothers Assoc.
922/441

#H.M. HAGSTROM 40A 433/533
#Jas. C. & I.L. McKinney
W.T. & S. James

*G.E. & H. HIVELY 65.27 A. 402/386
#HAZEL HIVELY #65.27 A. 506/461
NORMAN E EWING 59.27 A.

#J.A. EWING 10A.
M.G. JAMES ET AL

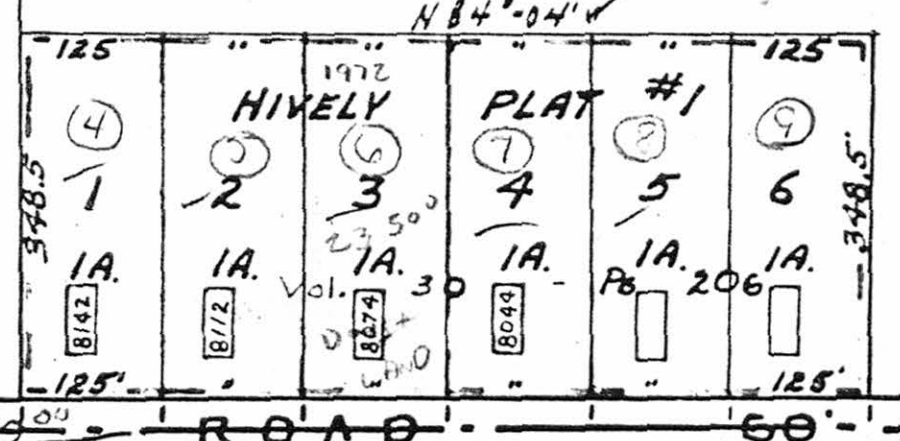

27

14

15

3

11

10

8500

8400

8300

8200

8100

8000

7900

7800

7700

8900

8800

8700

8600

8500

8400