PLATE 35

605
7-18-66

SECTION No. 7

NORTH HALF

ELLSWORTH TOWNS
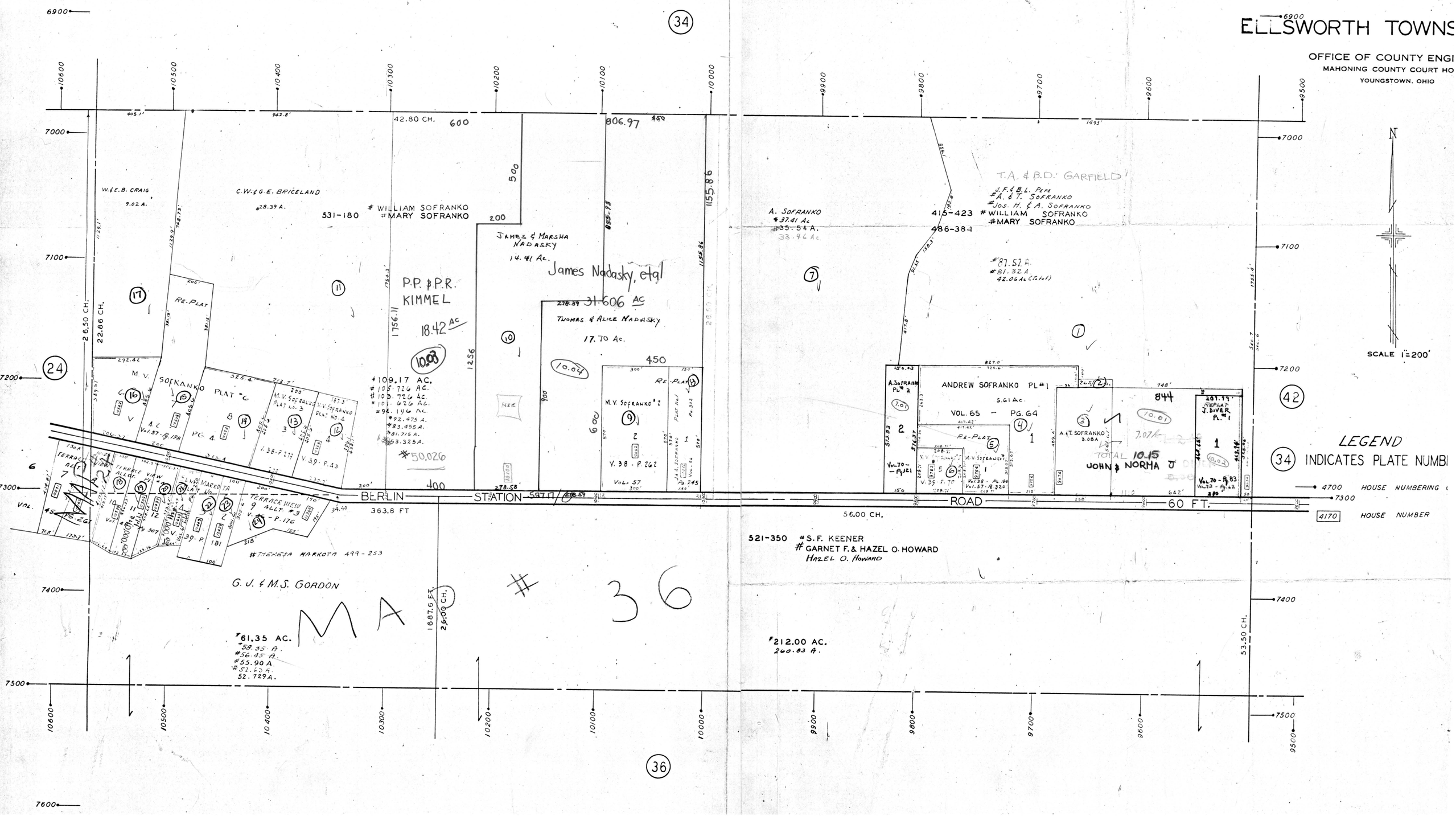
OFFICE OF COUNTY ENGI
MAHONING COUNTY COURT HO
YOUNGSTOWN, OHIO