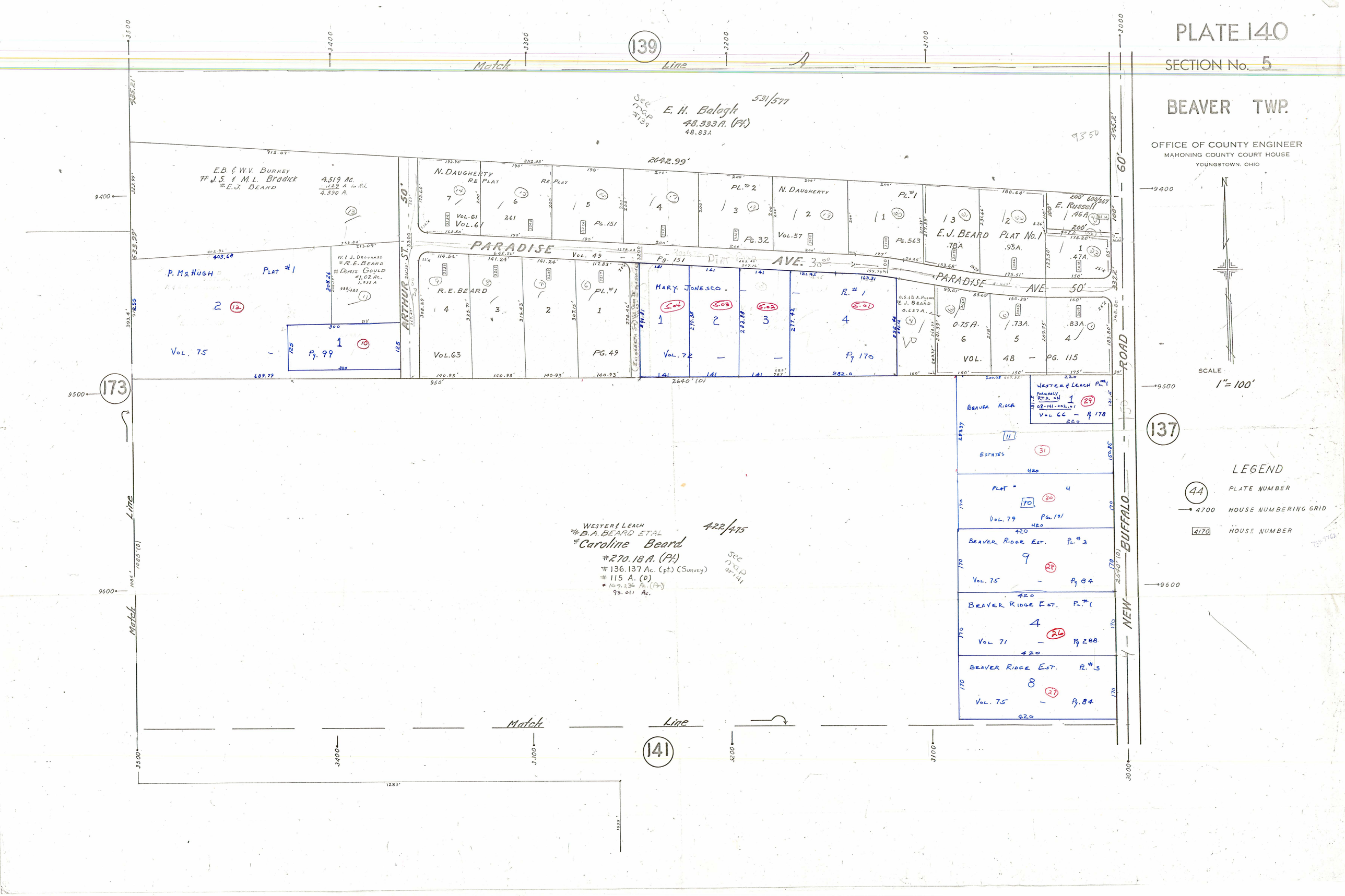
PLATE 140
SECTION No. 5
BEAVER TWP.
OFFICE OF COUNTY ENGINEER
MAHONING COUNTY COURT HOUSE
YOUNGSTOWN, OHIO
SCALE
1" = 100'
LEGEND
44 PLATE NUMBER
4700 HOUSE NUMBERING GRID
4170 HOUSE NUMBER
139
141
173
137
Match Line
E. H. Balogh
48.333 A. (Pt.)
48.83 A
531/577
See map #139
2642.99'
E.B. & W.V. Burkey
J.S. & M.L. Bradick
E.J. Beard
4.519 Ac.
.129 A in R.I.
4.390 A.
N. Daugherty
Re Plat
Vol. 61
Pg. 151
Pl. #2
Pg. 32
Vol. 57
Pl. #1
Pg. 563
E.J. Beard
Plat No. 1
.78A
.95A
E. Russell
.46A
.47A
PARADISE AVE. 30'
PARADISE AVE. 50'
ARTHUR ST. 50'
P. McHugh
Plat #1
Vol. 75
Pg. 99
W. & J. Drouhard
R.E. Beard
Doris Gould
1.02 Ac.
1.035 A
R.E. Beard
Vol. 63
Pl. #1
Pg. 49
Mary Jonesco
Vol. 72
Pl. #1
Pg 170
G.S. & B.A. Hughes
E.J. Beard
0.637 A.
0.75 A.
.73A.
.83A.
Vol. 48
Pg. 115
Wester & Leach Pl. #1
Formerly Rts. on
Vol 66 – Pg 178
Beaver Ridge Estates
Plat #4
Vol. 79
Pg. 191
Beaver Ridge Est. Pl. #3
Vol. 75 – Pg 84
Beaver Ridge Est. Pl. #1
Vol 71 – Pg 288
Beaver Ridge Est. Pl. #3
Vol. 75 – Pg. 84
Wester & Leach
B.A. Beard Etal
Caroline Beard
422/475
270.18 A. (Pt.)
136.137 Ac. (pt.) (Survey)
115 A. (D)
107.236 Ac. (Pt.)
93.011 Ac.
See map #141
NEW BUFFALO ROAD 60'
Match Line
1283'
1655'
1085' (D)
2640' (D)
9400
9500
9600
3500
3400
3300
3200
3100
3000