

OFFICE OF COUNTY ENGINEER
MAHONING COUNTY-COURT HOUSE
YOUNGSTOWN, OHIO

See Map 154

SCALE 1" = 100'

LEGEND

- 44 PLATE NUMBER
- 4700 HOUSE NUMBERING GRID
- 4170 HOUSE NUMBER

172

SOUTH RANGE ROAD

170

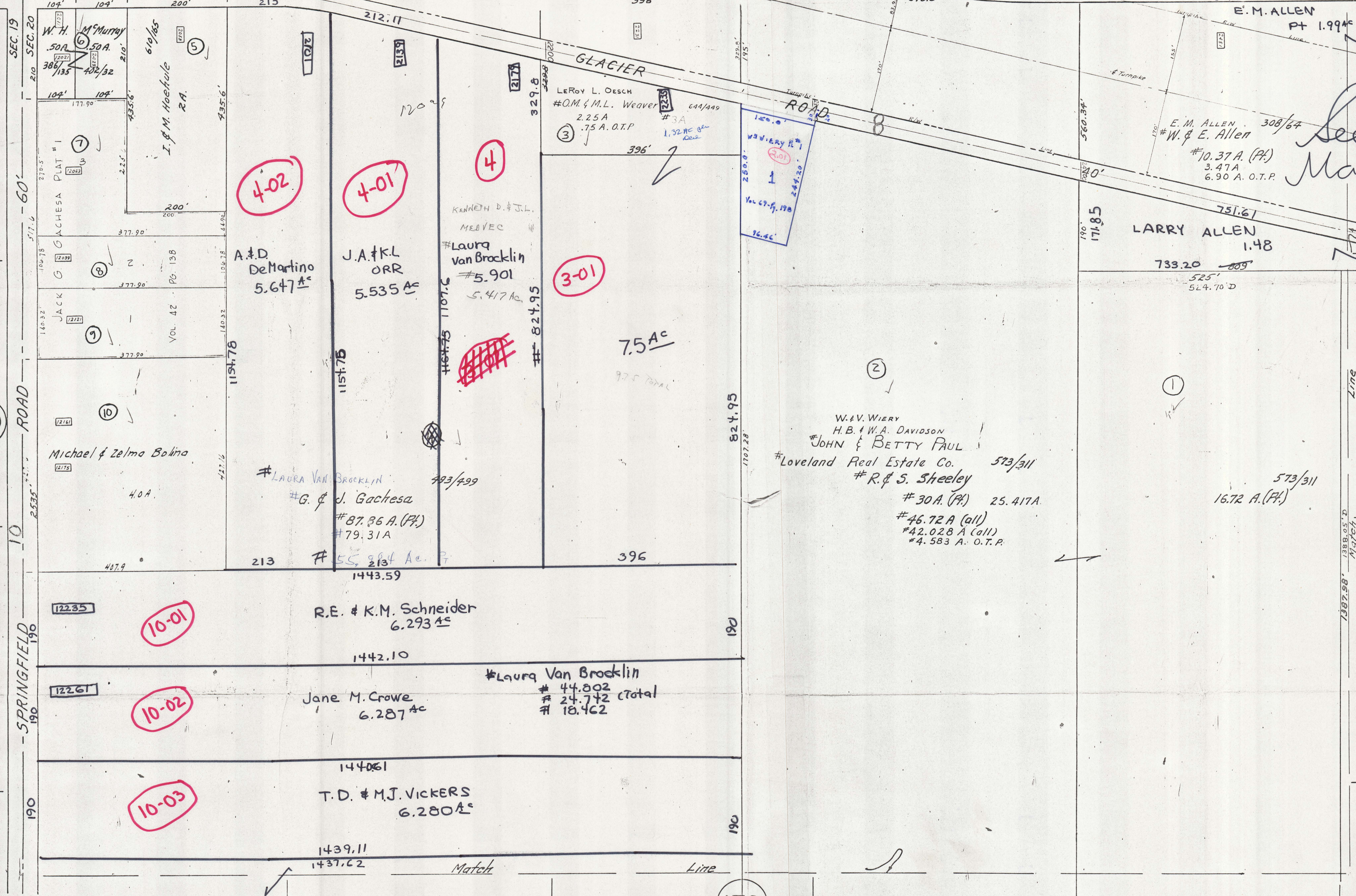

4-02

4-01

4

3-01

10-01

10-02

10-03

154

SEC. 19
SEC. 20
ROAD
SPRINGFIELD

12 000
12 100
12 200
12 300
2000
2100
2200
2300
2400
2500

104' 104' 200' 213' 396' 676.3' 804.5' 60'

171.90' 177.90' 433.5' 435.6' 377.90' 377.90' 140.32' 140.32' 377.90' 427.9' 407.9' 437.9' 1154.76' 1154.76' 1107.6' 1107.6' 1443.59' 1442.10' 144061' 1439.11' 1437.72'

W.H. Murray 50A 386 1/35 402/32
I. & M. Hoehele R.A.
JACHESA PLAT #1
JACK VOL. 42 PG. 138
Michael & Zelma Bolina 4.0 A.
A. & D. DeMartino 5.647 A.
J.A. & K.L. ORR 5.535 A.
Laura Van Brocklin #5.901 5.417 A.
Laura Van Brocklin #5.901 5.417 A.
W.V. WIERY H.B. & W.A. DAVIDSON JOHN & BETTY PAUL Loveland Real Estate Co. #R. & S. Steeley #30 A. (P.P.) 25.417 A. #46.72 A (all) #42.028 A (all) #4.583 A. O.T.P.
E.M. ALLEN #W. & E. Allen #10.37 A. (P.P.) 3.47 A. 6.90 A. O.T.P.
LARRY ALLEN 1.48 733.20 525' 524.70'D
R.E. & K.M. Schneider 6.293 A.
Jane M. Crowe 6.287 A.
T.D. & M.J. VICKERS 6.280 A.
KENNETH D. & J.L. MEVLEC
#LAURA VAN BROCKLIN 493/499
#G. & J. GACHESA #87.86 A. (P.P.) #79.31 A
#55.884 A. P.
#10.37 A. (P.P.) 3.47 A. 6.90 A. O.T.P.
#30 A. (P.P.) 25.417 A. #46.72 A (all) #42.028 A (all) #4.583 A. O.T.P.