

124

PLATE

SECTION No. 14000

SPRINGFIELD TWP.

OFFICE OF COUNTY ENGINEER  
MAHONING COUNTY COURT HOUSE  
YOUNGSTOWN, OHIO

GIS  
6-16-08

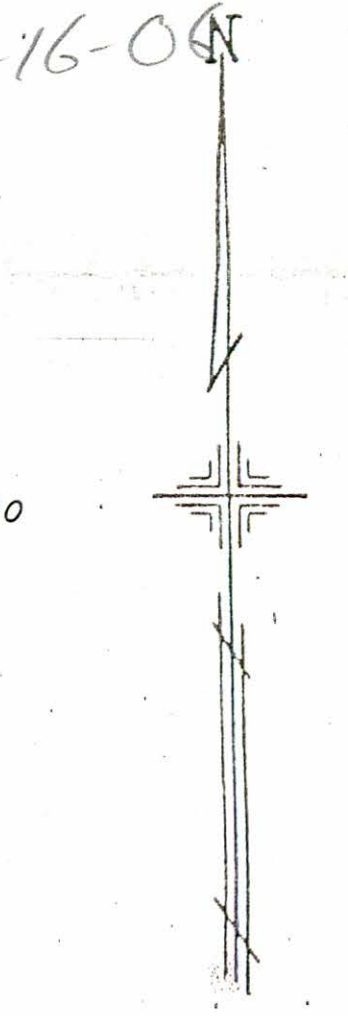

SCALE  
1" = 100'

DEC. 1951  
Rev. 6/1/61

93

LEGEND

- (44) PLATE NUMBER
- 4700 HOUSE NUMBERING GRID
- [4170] HOUSE NUMBER

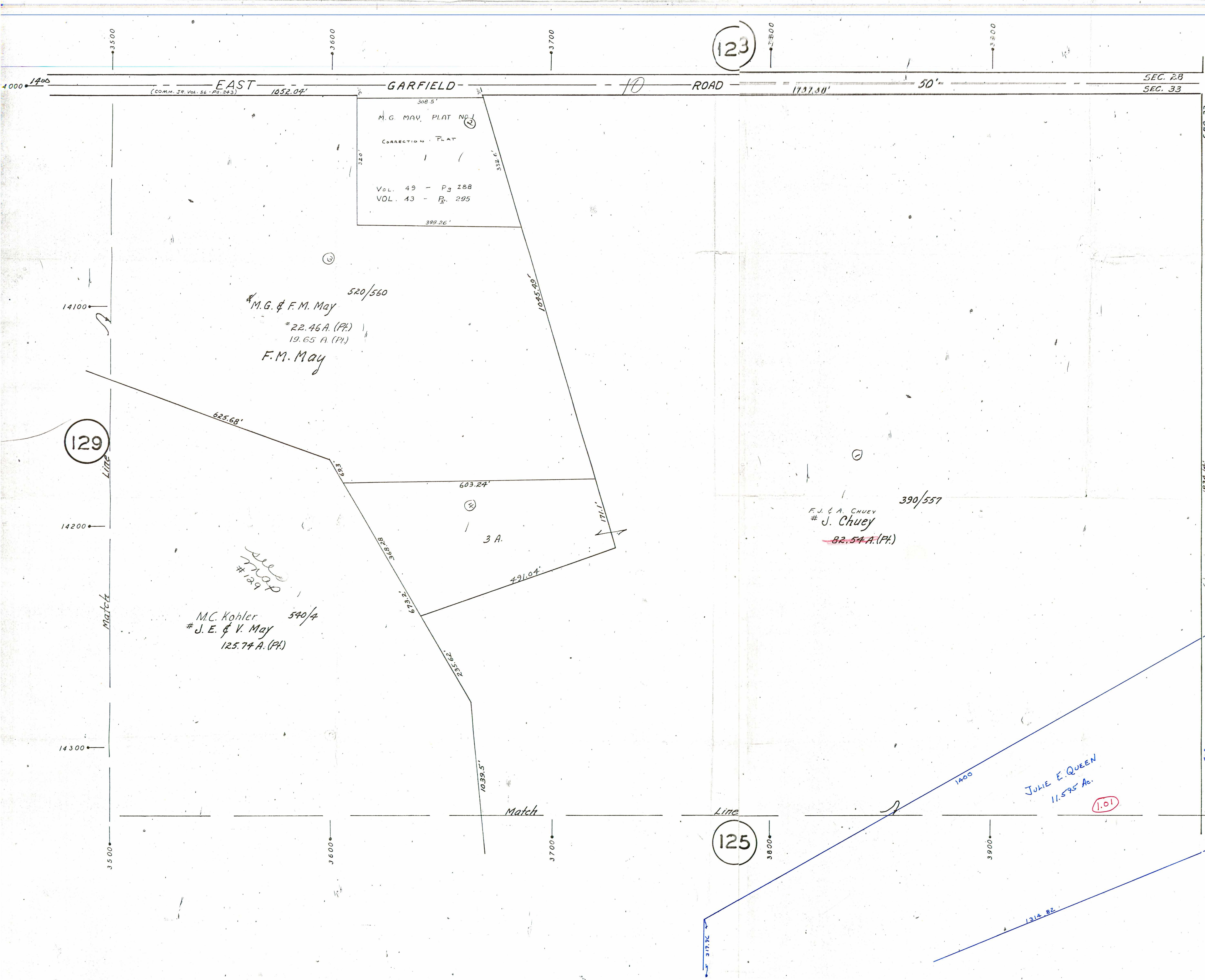

123

129

125

EAST GARFIELD ROAD

UNITY ROAD

M.G. MAY, PLAT NO. 1  
CORRECTION PLAT  
VOL. 49 - P. 288  
VOL. 43 - P. 295

M.G. & F.M. May  
520/560  
22.46 A. (PA.)  
19.65 A. (PA.)  
F.M. May

F.J. & A. CHUEY  
# J. Chuey  
390/557  
3 A.  
82.57 A. (PA.)

M.C. Kohler  
# J.E. & V. May  
540/4  
125.74 A. (PA.)

JULIE E. QUEEN  
11.595 Ac.  
1.01

14000

14100

14200

14300

3500

3600

3700

3800

3900

4000

SEC. 33

SEC. 34

SEC. 33

SEC. 34

SEC. 33

SEC. 34

SEC. 33

SEC. 34

SEC. 33

SEC. 34

SEC. 33

SEC. 34

SEC. 33

SEC. 34

SEC. 33

SEC. 34

SEC. 33

SEC. 34