

158

158

143

143

157

144

148

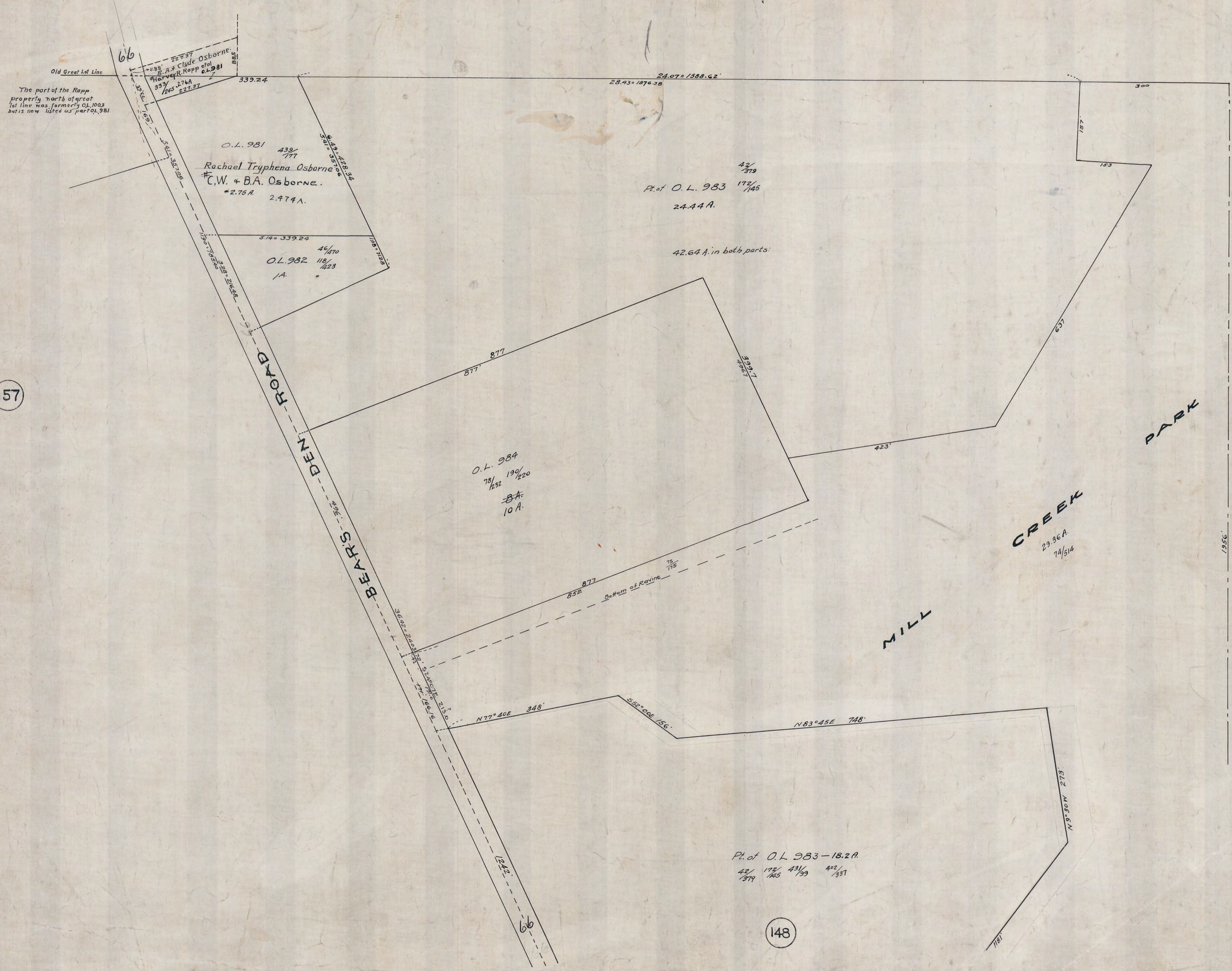

The part of the Rapp
property north of great
lot line was formerly O.L. 1003
but is now listed as part of O.L. 981

O.L. 981 439/177
Rachael Tryphena Osborne
C.W. & B.A. Osborne.
2.75 A. 2.474 A.

O.L. 982 118/123
1 A.

Pt. of O.L. 983 172/145
24.44 A.

42.64 A. in both parts.

O.L. 984 78/122 190/220
- B.A.
10 A.

CREEK
29.36 A.
7A/514

Pt. of O.L. 983 - 18.2 A.
42/172 43/199 402/387
379/145

BEAR'S DEN ROAD

PARK

MILL