

DIVISION 3.  
LOT 30. LOT 32.  
POLAND VILLAGE SCHOOL DISTRICT  
~~Union School~~

34 16  
3053  
8469

11.8  
3.6  
14.72  
3072  
1472  
14

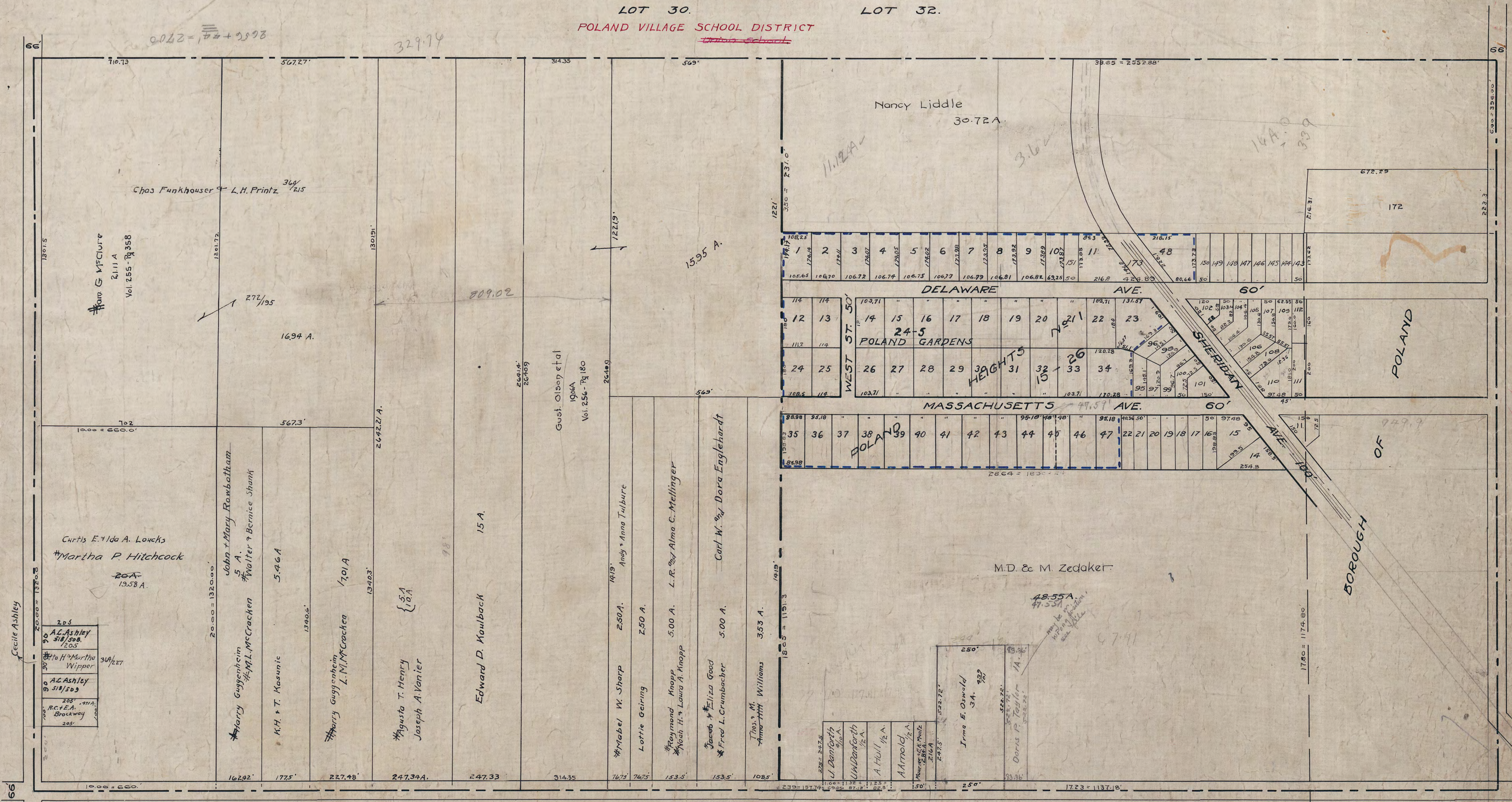

Cecile Ashley

205	AC Ashley	318/508	1205
30	H. H. Martho	Wippen	304/227
90	AC Ashley	318/503	
205	R.C. & E.A.	Brockway	205

Curtis E. & Ida A. Loucks  
Martha P. Hitchcock  
20A  
19.58 A.

John & Mary Rowbotham  
5 A.  
Walter & Bernice Shank  
Mary Guggenheim  
M.L. McCracken  
K.H. & T. Kasunic  
5.46 A  
Harry Guggenheim  
L.M. McCracken  
7.01 A  
Agusta T. Henry  
Joseph A. Vanier  
15 A.  
Edward D. Kouback  
15 A.

Gust Olson et al  
1904A  
Vol. 256-7q 180

Mabel W. Sharp  
2.50 A.  
Lottie Geiring  
2.50 A.  
Raymond Knapp  
Noah H. & Laura A. Knapp  
5.00 A.  
L.R. & Alma C. Mellinger  
5.00 A.  
Carl W. & Dora Englehardt  
5.00 A.

Thomas M. Anna  
Williams  
3.53 A.

M.D. & M. Zedaker  
48-55A  
47-55A  
Irma E. Oswald  
3A.  
Doris F. Tuller  
1A.  
Nellie B. Folsom

70	Cora Scott	376A	170
	Kate Danforth	237/29	87.5
60	M. H. & Rose Miller	Mary Frest Burle	22A
	Alfred E. Hull	17455	1896
50	M. V. Muntz	247.5	2764
	Nellie B. Folsom	324A	3741?

0.022 = 1.72 + 2.978

329.74

809.02

1535 A.

2605.42

88.50