

MAHONING COUNTY
OHIO
SMITH TOWNSHIP
 Section 26
TAX MAP
17007



Print Date 12/31/2019

- LEGEND**
- COUNTY LINE
 - TOWNSHIP LINE
 - CITY LINE
 - VILLAGE LINE
 - PLAT OUTLINE
 - PARCEL LINE
 - OLD PARCEL LINE
 - PHASE LINE
 - ROAD ROW LINE
 - RAILROAD ROW LINE
 - (01-20-1.03) PARCEL ID NUMBER
 - 345 LOT NUMBER
 - BELL PLAT 1 PLAT NAME
 - 01004 TAX MAP NUMBER
- SMITH TOWNSHIP**
Index Map

16078	16073	16072
	16007	16006
	17007	
17011	17008	17005
	17004	16005
16010	16055	17004
		16004

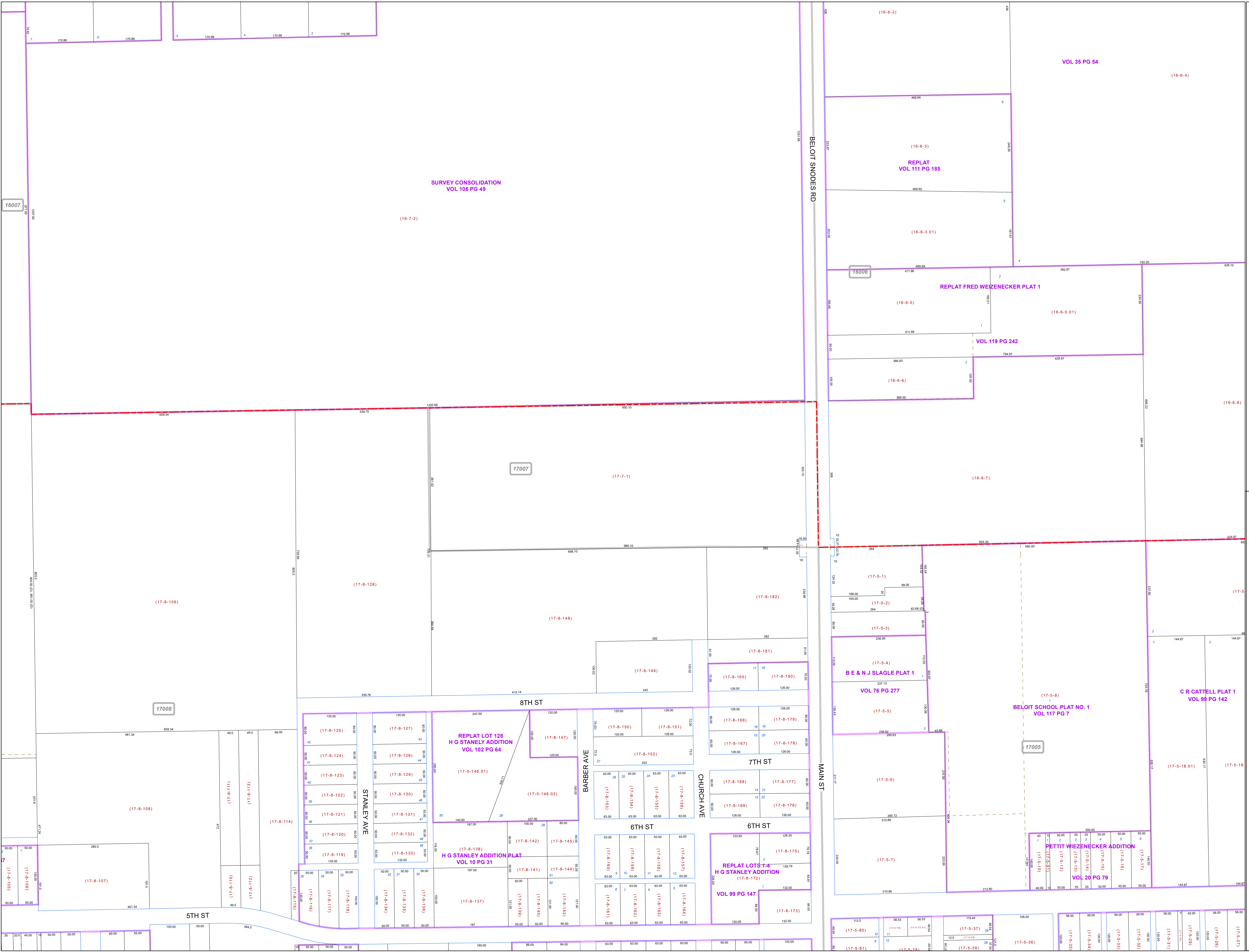

16007

16006

17007

17008

17005

17007