

**MAHONING COUNTY  
OHIO  
SMITH TOWNSHIP  
Section 5  
TAX MAP  
16181**



Print Date 12/31/2019

- LEGEND**
- COUNTY LINE
  - - - TOWNSHIP LINE
  - · - · - CITY LINE
  - - - VILLAGE LINE
  - ▬ PLAT OUTLINE
  - ▬ PARCEL LINE
  - - - OLD PARCEL LINE
  - · - · - PHASE LINE
  - ▬ ROAD ROW LINE
  - ▬ RAILROAD ROW LINE
  - (01-20-1.03) PARCEL ID NUMBER
  - 345 LOT NUMBER
  - BELL PLAT 1 PLAT NAME
  - 01004 TAX MAP NUMBER

**SMITH TOWNSHIP  
Index Map**

16179	16182	16185
16180	16181	16186
16171	16166	16165
16170	16167	16164

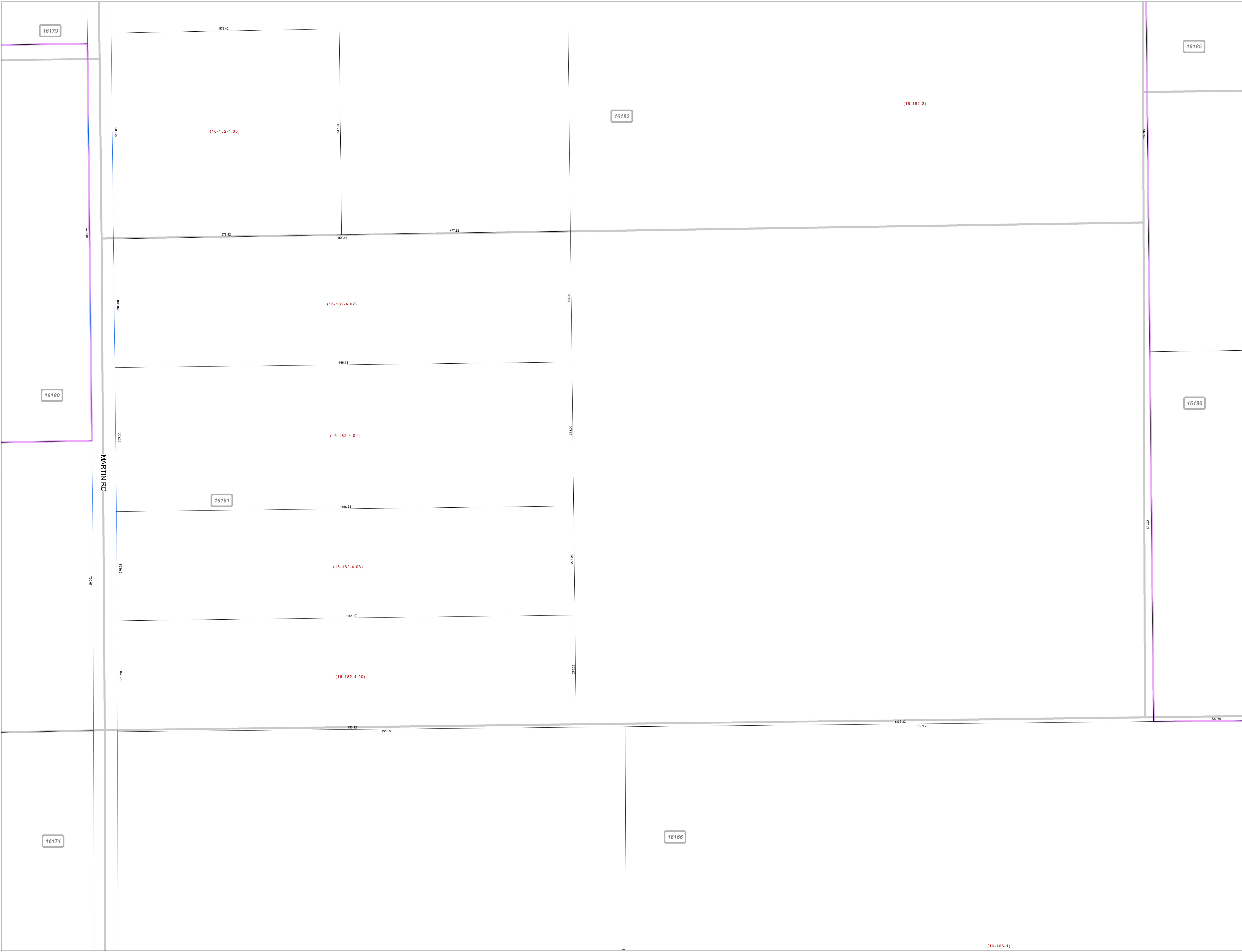

16179

16185

16182

(16-182-3)

(16-182-4.05)

16180

(16-182-4.02)

16186

(16-182-4.04)

MARTIN RD

16181

(16-182-4.03)

(16-182-4.00)

16177

16166

(16-166-1)