

**MAHONING COUNTY  
OHIO**  
**SMITH TOWNSHIP**  
Section 9  
**TAX MAP  
16162**

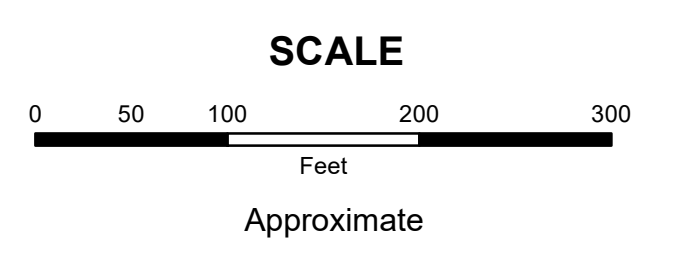

Print Date 12/31/2019

- LEGEND**
- COUNTY LINE
  - TOWNSHIP LINE
  - CITY LINE
  - VILLAGE LINE
  - PLAT OUTLINE
  - PARCEL LINE
  - OLD PARCEL LINE
  - PHASE LINE
  - ROAD ROW LINE
  - RAILROAD ROW LINE
  - (01-20-1.03) PARCEL ID NUMBER
  - 345 LOT NUMBER
  - BELL PLAT 1 PLAT NAME
  - 01004 TAX MAP NUMBER

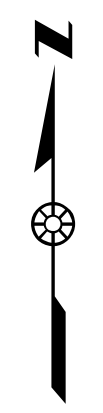
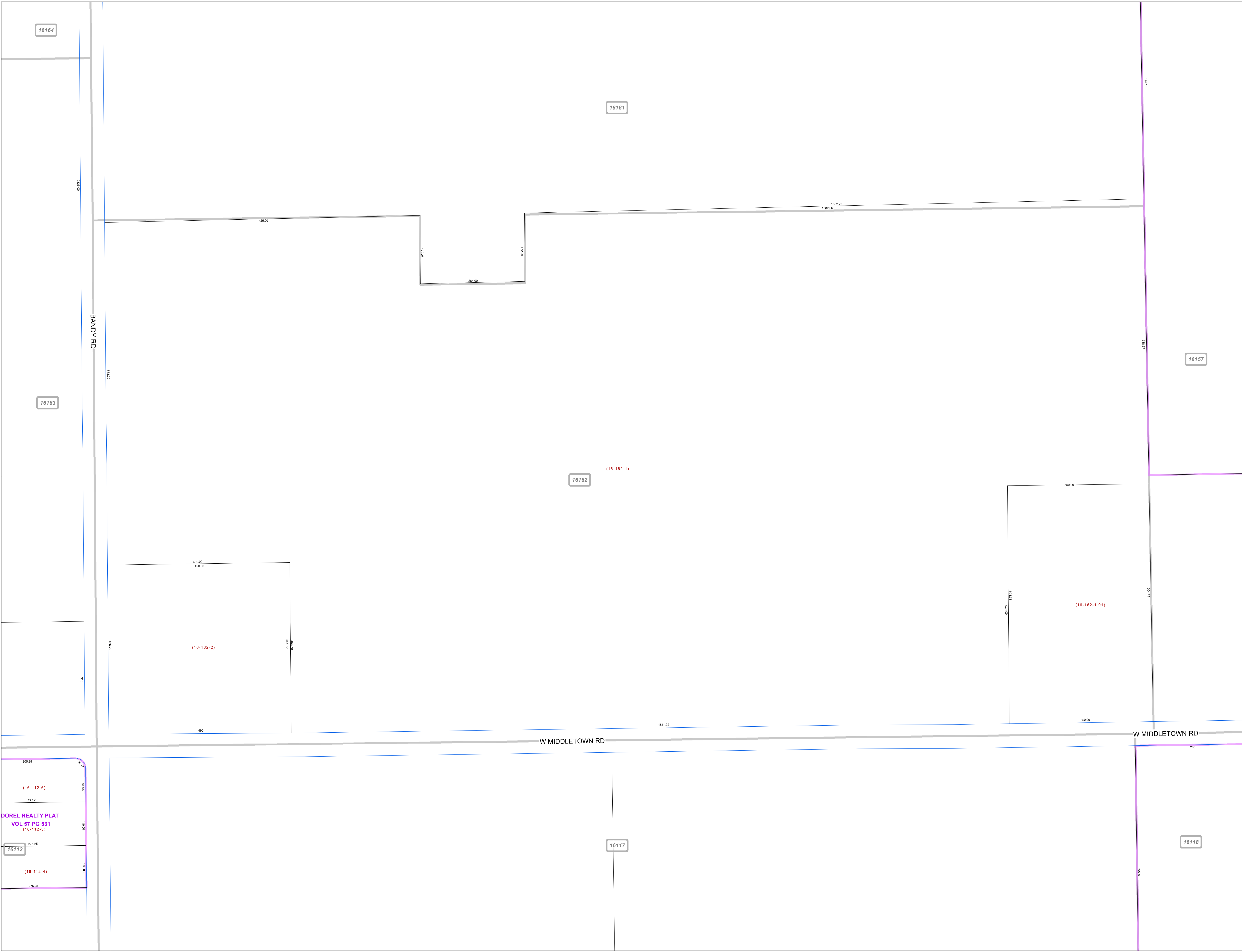
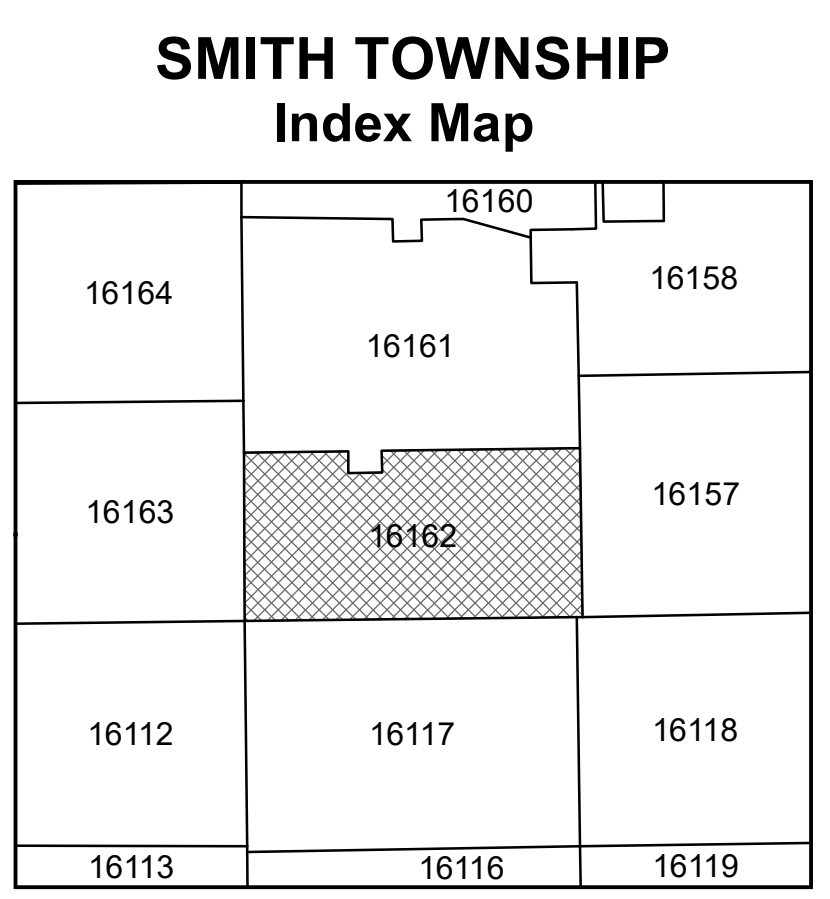

16164

16161

16157

16163

16162

(16-162-1)

(16-162-2)

(16-162-1.01)

W MIDDLETOWN RD

W MIDDLETOWN RD

DOREL REALTY PLAT  
VOL 57 PG 531  
(16-112-5)

16172

16117

16118

(16-112-4)

(16-112-6)