

MAHONING COUNTY
OHIO
SMITH TOWNSHIP
 Section 29
TAX MAP
16022

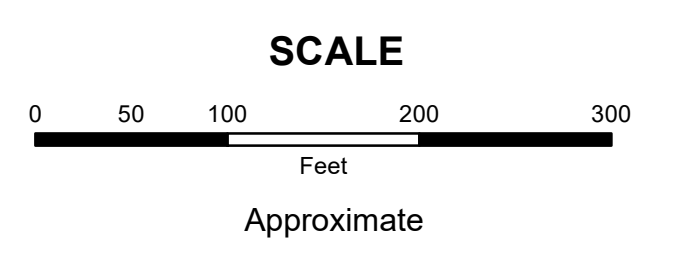
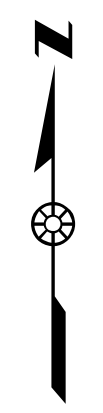

Print Date 12/31/2019

- LEGEND**
- COUNTY LINE
 - TOWNSHIP LINE
 - CITY LINE
 - VILLAGE LINE
 - PLAT OUTLINE
 - PARCEL LINE
 - OLD PARCEL LINE
 - PHASE LINE
 - ROAD ROW LINE
 - RAILROAD ROW LINE
 - (01-20-1.03) PARCEL ID NUMBER
 - 345 LOT NUMBER
 - BELL PLAT 1 PLAT NAME
 - 01004 TAX MAP NUMBER

SMITH TOWNSHIP
Index Map

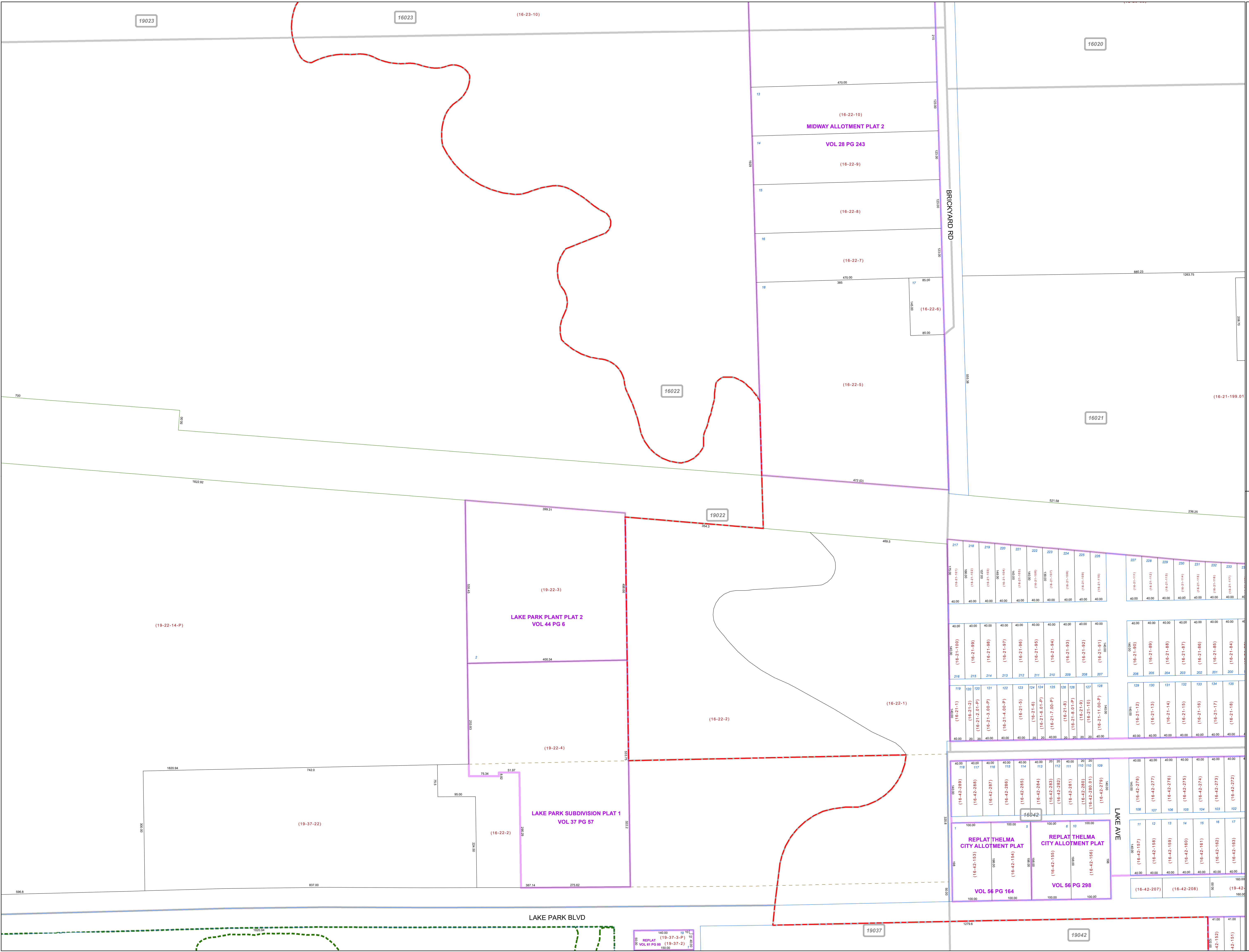
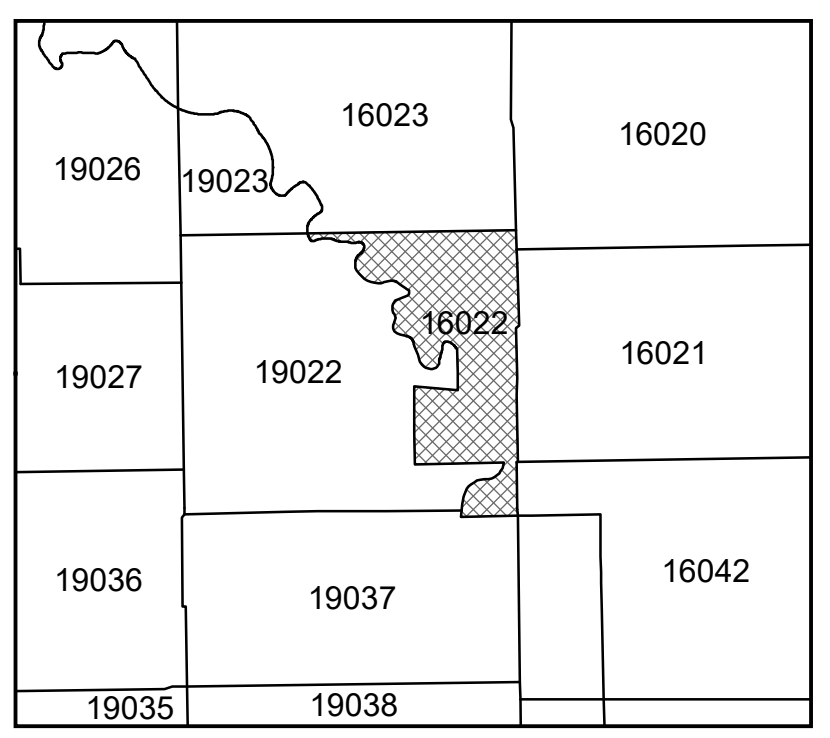

140.00 19 10
 REPLAT (19-37-3-P)
 VOL 61 PG 88 (19-37-2)
 150.00 19 10