

MAHONING COUNTY
OHIO
SPRINGFIELD TOWNSHIP
Section 20

TAX MAP
01169

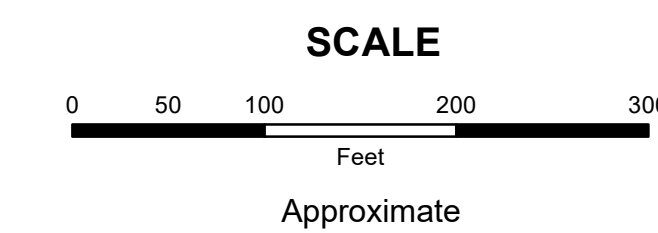

Print Date 12/31/2019

LEGEND

- COUNTY LINE
- - - TOWNSHIP LINE
- · - · - CITY LINE
- - - VILLAGE LINE
- ▭ PLAT OUTLINE
- PARCEL LINE
- - - OLD PARCEL LINE
- · - · - PHASE LINE
- ROAD ROW LINE
- RAILROAD ROW LINE
- (01-20-1.03) PARCEL ID NUMBER
- 345 LOT NUMBER
- BELL PLAT 1 PLAT NAME
- 01004 TAX MAP NUMBER

SPRINGFIELD TOWNSHIP
Index Map

		01154
01191	01170	01155
01192	01169	01156
01193	01168	01157

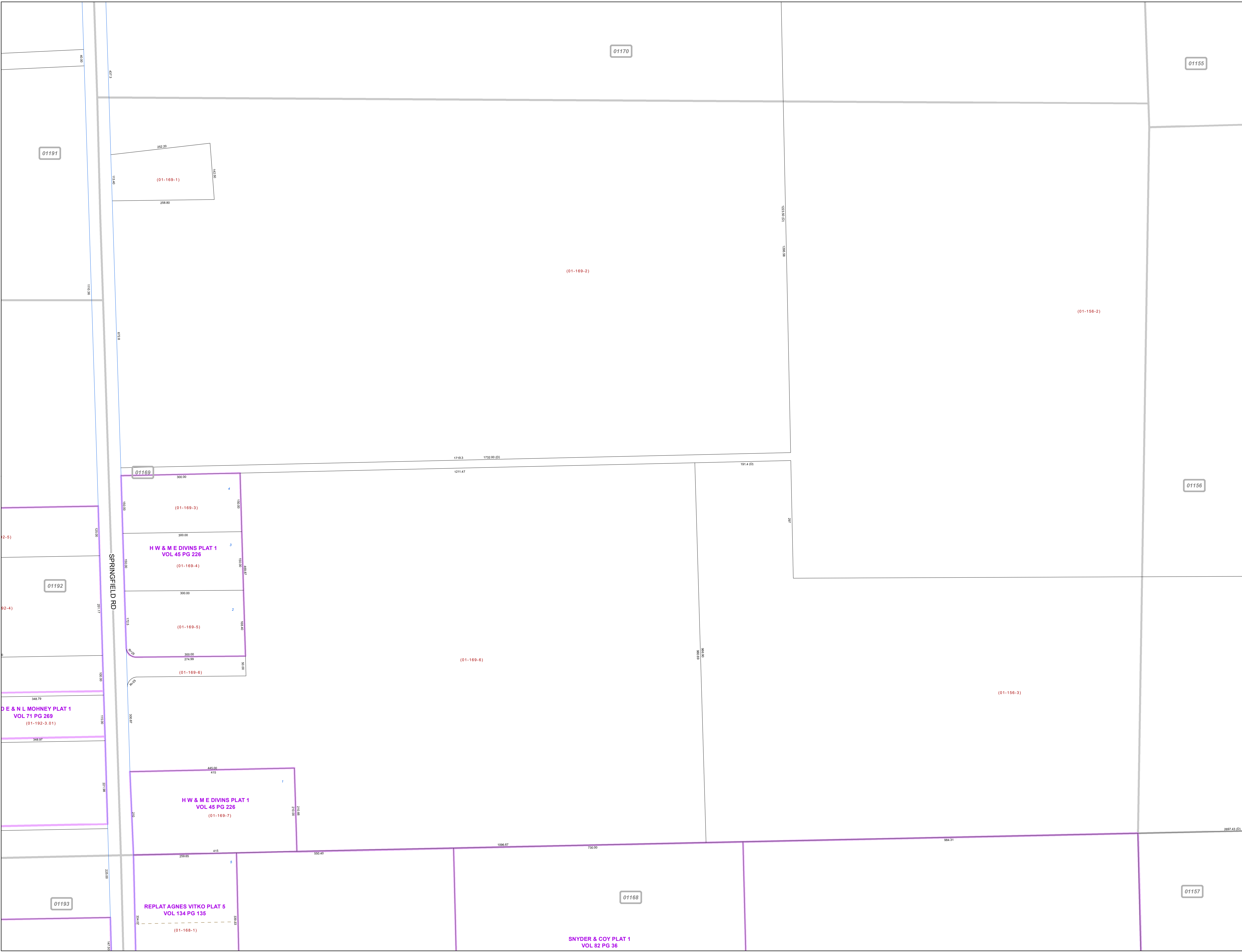

SNYDER & COY PLAT 1
 VOL 82 PG 36