

**MAHONING COUNTY  
OHIO  
SPRINGFIELD TOWNSHIP  
Section 12**

**TAX MAP  
01006**

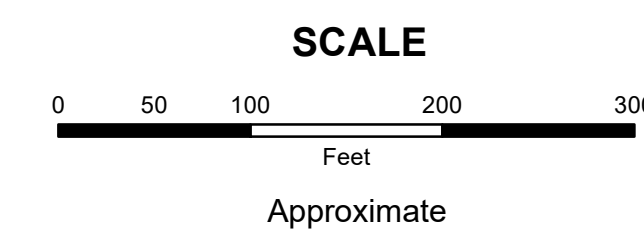

Print Date 12/31/2019

**LEGEND**

- COUNTY LINE
- TOWNSHIP LINE
- CITY LINE
- VILLAGE LINE
- PLAT OUTLINE
- PARCEL LINE
- OLD PARCEL LINE
- PHASE LINE
- ROAD ROW LINE
- RAILROAD ROW LINE
- (01-20-1.03) PARCEL ID NUMBER
- 345 LOT NUMBER
- BELL PLAT 1 PLAT NAME
- 01004 TAX MAP NUMBER

**SPRINGFIELD TOWNSHIP  
Index Map**

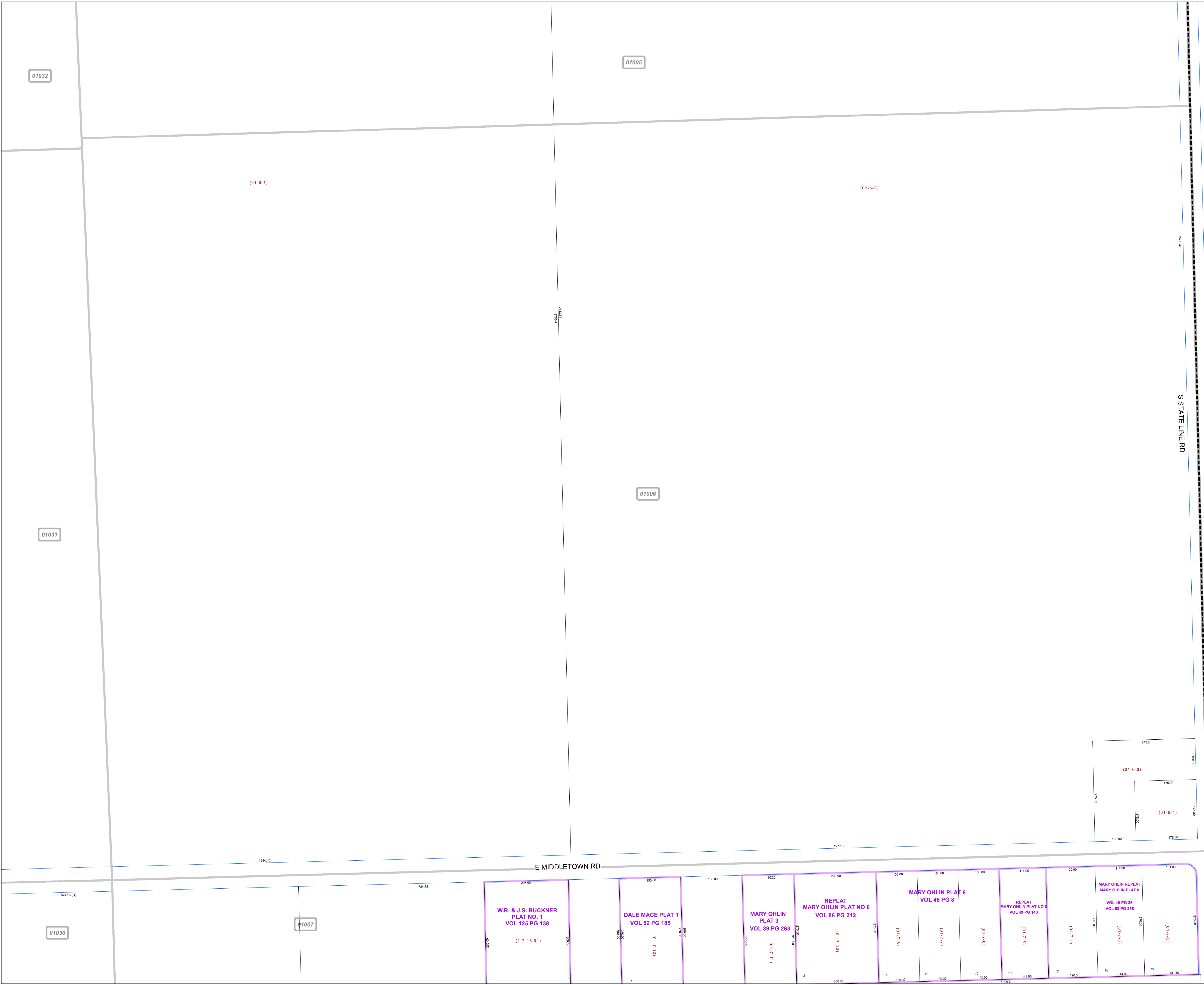
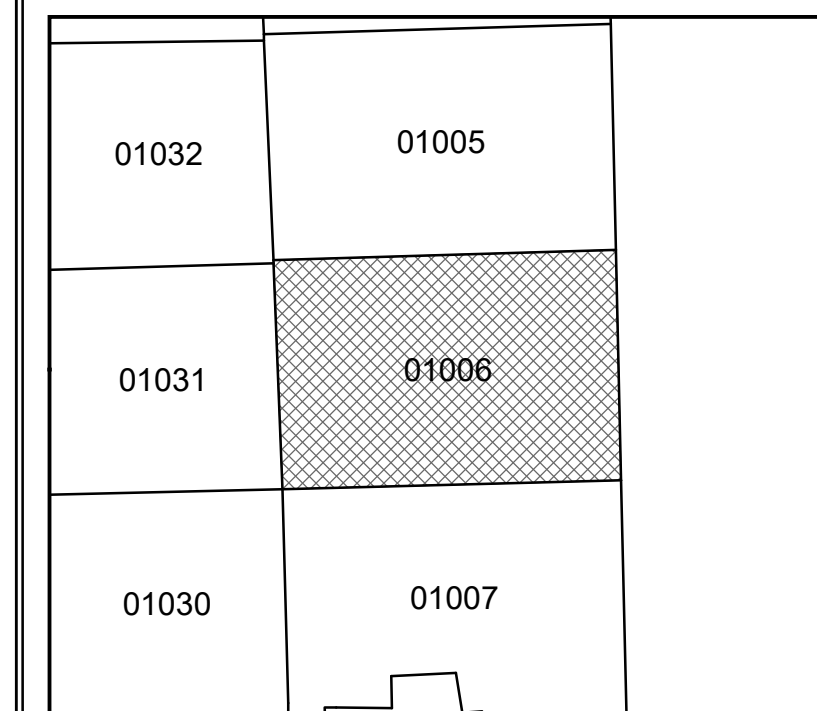

**STATE OF PENNSYLVANIA**

01032

01005

(01-6-1)

(01-6-2)

2400.31

S STATE LINE RD

01006

01031

(01-20-1.03)

345

BELL PLAT 1

01004

1544.40

E MIDDLETOWN RD

1277.55

974.16 (D)

01007

01030

W.R. & J.S. BUCKNER  
PLAT NO. 1  
VOL 125 PG 138

(1-7-13.01)

DALE MACE PLAT 1  
VOL 52 PG 185

(01-7-12)

MARY OHLIN  
PLAT 3  
VOL 39 PG 263

(01-7-11)

REPLAT  
MARY OHLIN PLAT NO 6  
VOL 86 PG 212

(01-7-10)

MARY OHLIN PLAT 6  
VOL 45 PG 8

(01-7-8)

(01-7-7)

(01-7-6)

REPLAT  
MARY OHLIN PLAT NO 8  
VOL 49 PG 143

(01-7-5)

(01-7-4)

MARY OHLIN REPLAT  
MARY OHLIN PLAT 8  
VOL 49 PG 25  
VOL 52 PG 258

(01-7-3)

(01-7-2)

