

MAHONING COUNTY
OHIO
JACKSON TOWNSHIP
Tracts 13-15
TAX MAP
50050

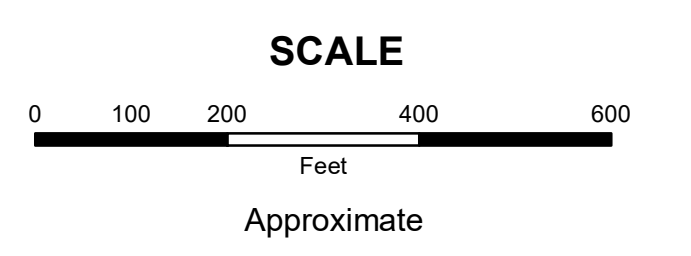

Print Date 12/29/2017

LEGEND

- COUNTY LINE
- TOWNSHIP LINE
- CITY LINE
- VILLAGE LINE
- PLAT OUTLINE
- PARCEL LINE
- OLD PARCEL LINE
- PHASE LINE
- ROAD ROW LINE
- RAILROAD ROW LINE
- (01-20-1.03) PARCEL ID NUMBER
- 345 LOT NUMBER
- BELL PLAT 1 PLAT NAME
- 01004 TAX MAP NUMBER

JACKSON TOWNSHIP
Index Map

| | |
|-------|-------|
| 50033 | 50052 |
| 50034 | 50051 |
| 50035 | 50050 |
| 50036 | 50049 |
| 50037 | 50048 |

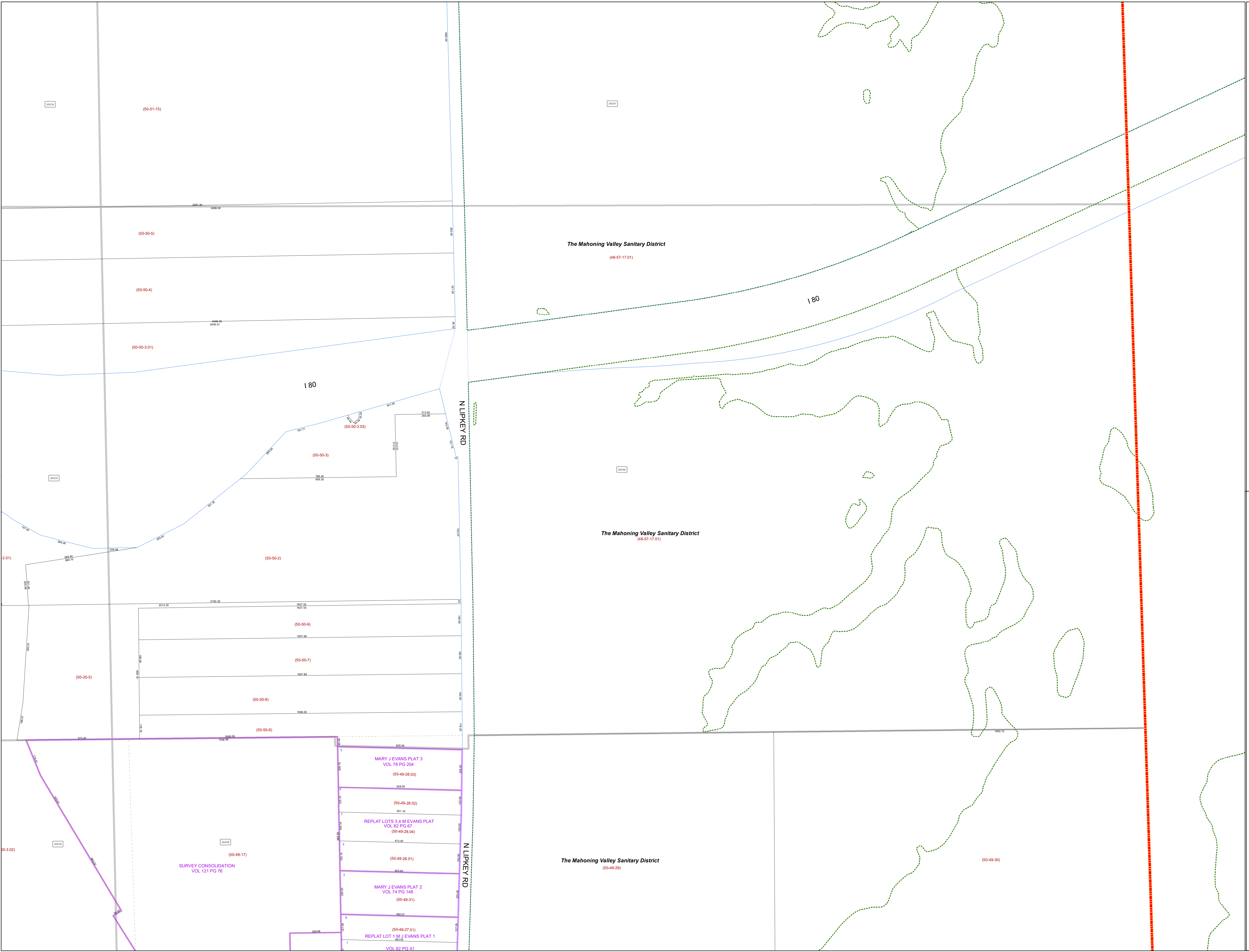

MARY J EVANS PLAT 3
 VOL 78 PG 204
 (50-49-28.03)

REPLAT LOTS 3,4 M EVANS PLAT
 VOL 82 PG 87
 (50-49-28.04)

MARY J EVANS PLAT 2
 VOL 74 PG 148
 (50-49-31)

REPLAT LOT 1 M J EVANS PLAT 1
 VOL 82 PG 41

SURVEY CONSOLIDATION
 VOL 121 PG 76

The Mahoning Valley Sanitary District
 (48-57-17.01)

The Mahoning Valley Sanitary District
 (48-57-17.01)

The Mahoning Valley Sanitary District
 (50-49-29)

N LIPKEY RD

N LIPKEY RD

180

180

(50-50-3.03)

(50-50-3)

(50-50-2)

(50-50-9)

(50-50-7)

(50-50-8)

(50-50-6)

(50-49-17)

(50-49-30)

(50-51-16)

(50-50-5)

(50-50-4)

(50-50-3.01)

50034

50035

50033

50036

50034

50034

50-3.02

2.01

50-3.02