

**MAHONING COUNTY**  
**OHIO**  
**BOARDMAN TOWNSHIP**  
*Great Lot 18 Division 3*

**TAX MAP**  
**32090**

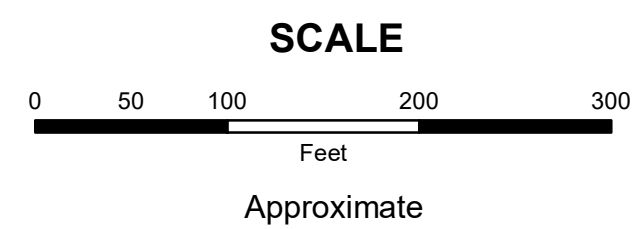

Print Date 12/29/2017

**LEGEND**

- COUNTY LINE
- TOWNSHIP LINE
- CITY LINE
- VILLAGE LINE
- PLAT OUTLINE
- PARCEL LINE
- OLD PARCEL LINE
- PHASE LINE
- ROAD ROW LINE
- RAILROAD ROW LINE
- PARCEL ID NUMBER
- LOT NUMBER
- PLAT NAME
- TAX MAP NUMBER

**BOARDMAN TOWNSHIP**  
**Index Map**

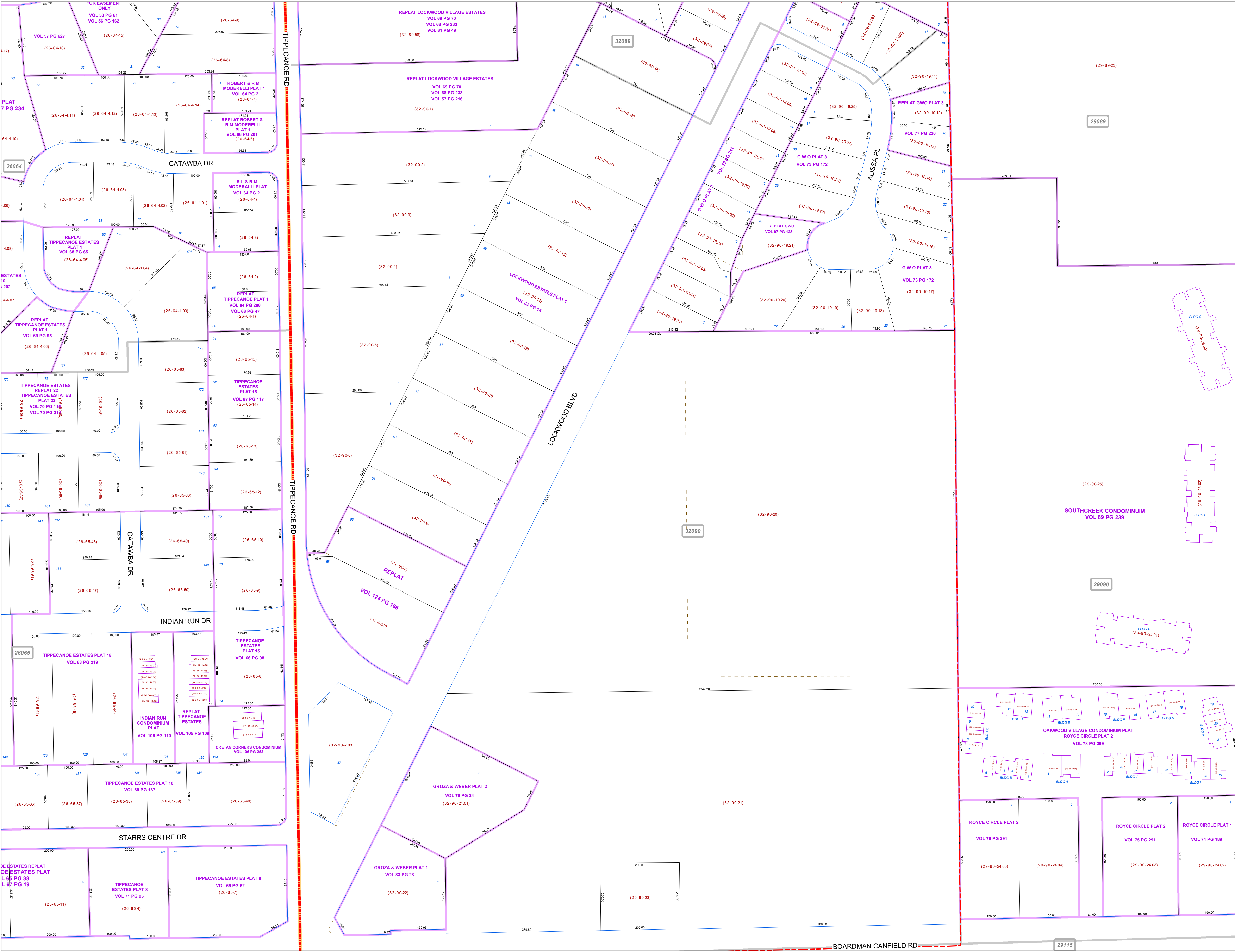
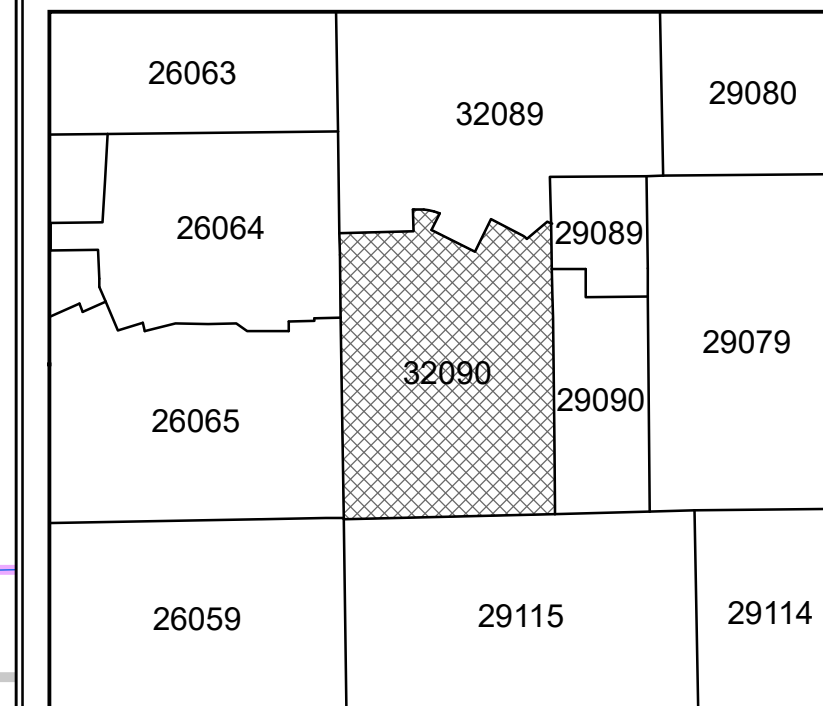

BOARDMAN CANFIELD RD. 29115