

MAHONING COUNTY
OHIO
SMITH TOWNSHIP
Section 7

TAX MAP
16174

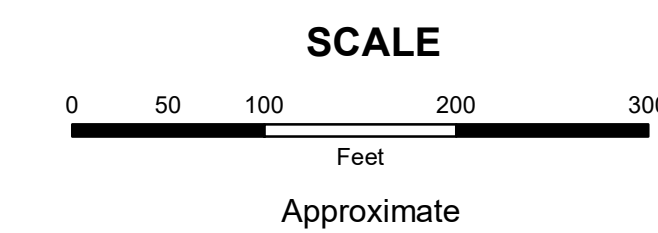

Print Date 12/29/2017

LEGEND

- COUNTY LINE
- TOWNSHIP LINE
- CITY LINE
- VILLAGE LINE
- PLAT OUTLINE
- PARCEL LINE
- OLD PARCEL LINE
- PHASE LINE
- ROAD ROW LINE
- RAILROAD ROW LINE
- (01-20-1.03) PARCEL ID NUMBER
- 345 LOT NUMBER
- BELL PLAT 1 PLAT NAME
- 01004 TAX MAP NUMBER

SMITH TOWNSHIP
Index Map

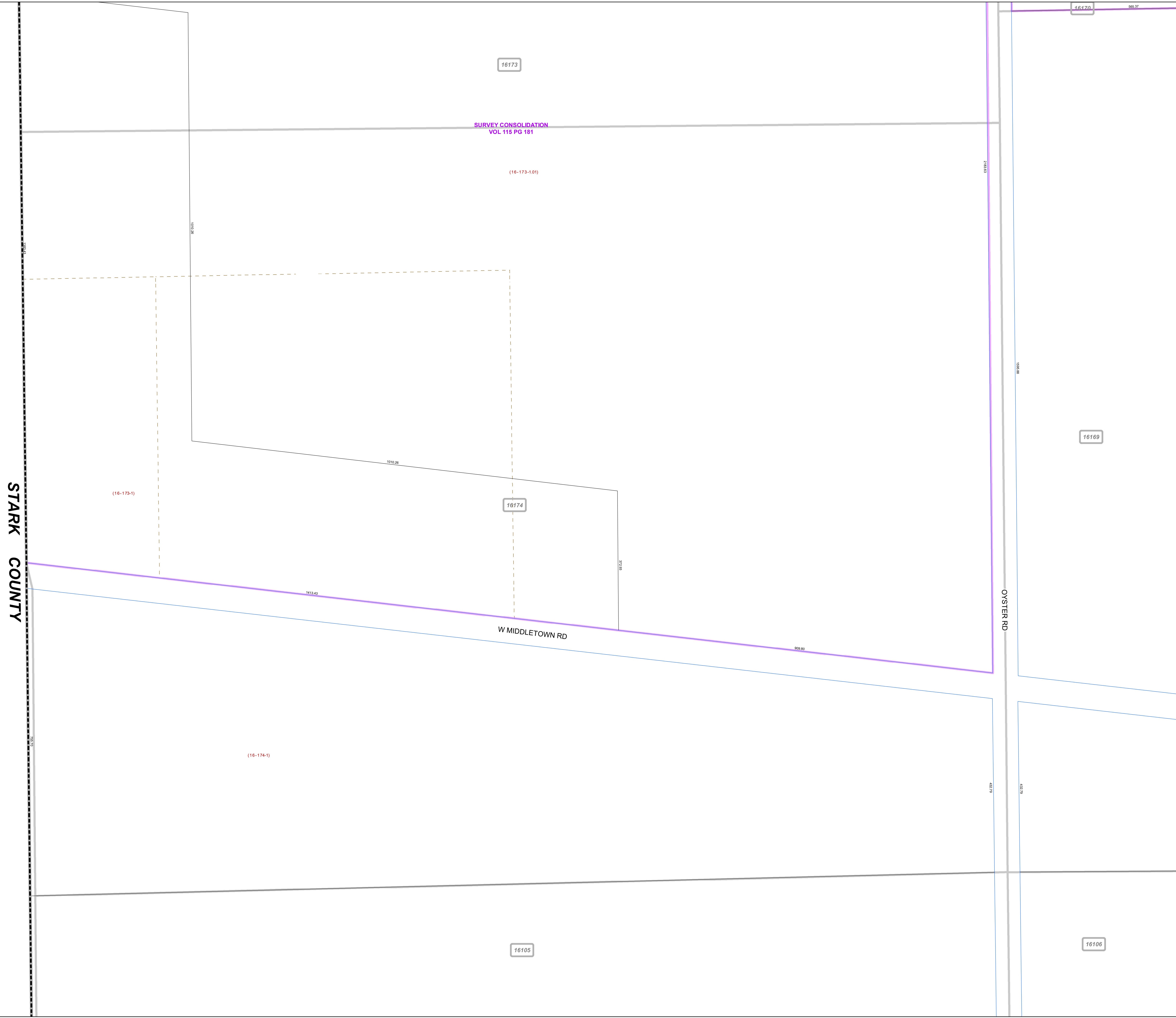
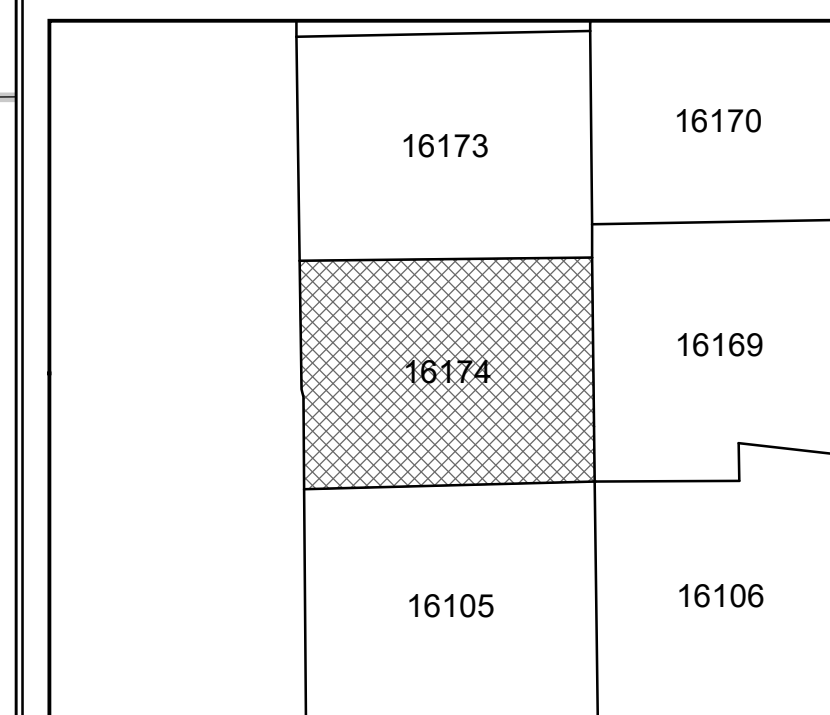

STARK COUNTY

16173

SURVEY CONSOLIDATION
 VOL. 115 PG 181

(16-173-1.01)

(16-173-1)

16174

W MIDDLETOWN RD

OSTER RD

16105

16106

(16-174-1)

01004