

**MAHONING COUNTY**  
**OHIO**  
**SMITH TOWNSHIP**  
*Section 13*

**TAX MAP**  
**16137**

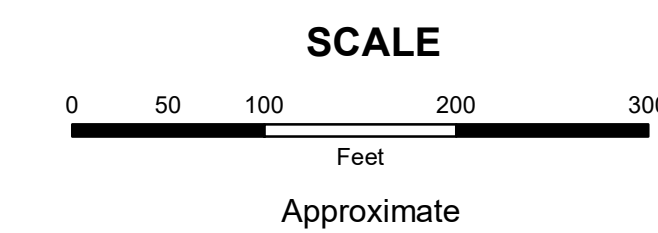

Print Date 12/29/2017

**LEGEND**

- COUNTY LINE
- TOWNSHIP LINE
- CITY LINE
- VILLAGE LINE
- PLAT OUTLINE
- PARCEL LINE
- OLD PARCEL LINE
- PHASE LINE
- ROAD ROW LINE
- RAILROAD ROW LINE
- (01-20-1.03) PARCEL ID NUMBER
- 345 LOT NUMBER
- BELL PLAT 1 PLAT NAME
- 01004 TAX MAP NUMBER

**SMITH TOWNSHIP**  
**Index Map**

16135	16136	13060
16134	16137	13059
16133	16138	

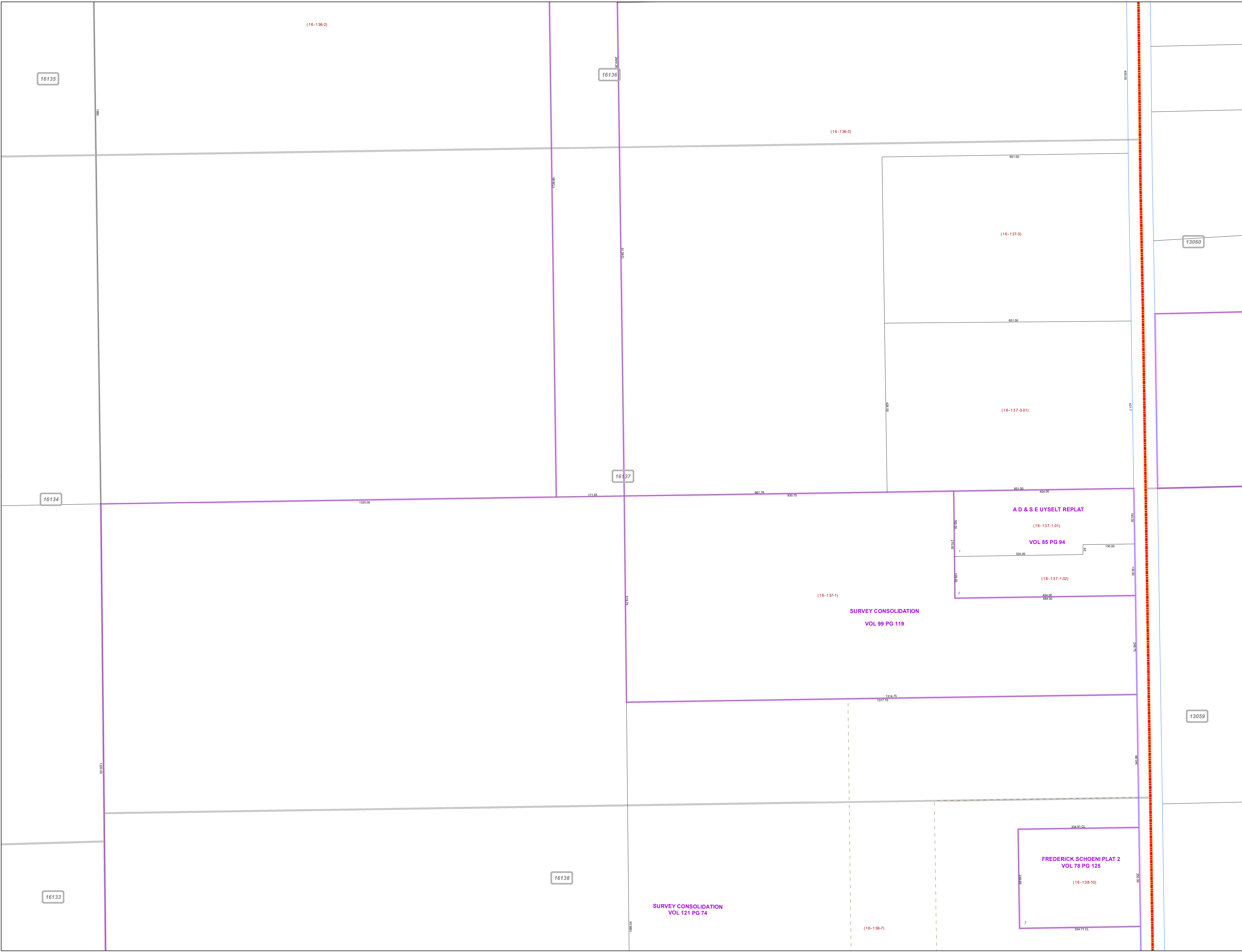

(16-136-2)

16135

16136

(16-136-3)

651.00

(16-137-3)

13060

651.00

(16-137-3.01)

16137

16134

1320.00

171.65

667.76

630.75

651.00

454.00

**A D & S E UYSELT REPLAT**

(16-137-1.01)

**VOL 85 PG 94**

324.00

130.00

(16-137-1.02)

154.00

484.00

(16-137-1)

**SURVEY CONSOLIDATION**

**VOL 99 PG 119**

1314.75

1317.15

13059

16133

16138

**SURVEY CONSOLIDATION**  
**VOL 121 PG 74**

(16-138-7)

**FREDERICK SCHOENI PLAT 2**

**VOL 78 PG 125**

(16-138-10)

2

334.71 CL