

**MAHONING COUNTY**  
**OHIO**  
**SPRINGFIELD TOWNSHIP**  
 Section 20

**TAX MAP**  
**01169**

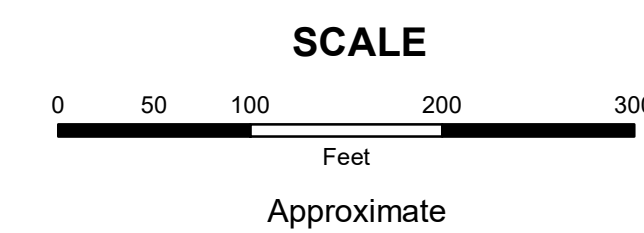

Print Date 12/29/2017

**LEGEND**

- COUNTY LINE
- TOWNSHIP LINE
- CITY LINE
- VILLAGE LINE
- PLAT OUTLINE
- PARCEL LINE
- OLD PARCEL LINE
- PHASE LINE
- ROAD ROW LINE
- RAILROAD ROW LINE
- (01-20-1.03) PARCEL ID NUMBER
- 345 LOT NUMBER
- BELL PLAT 1 PLAT NAME
- 01004 TAX MAP NUMBER

**SPRINGFIELD TOWNSHIP**  
**Index Map**

|       |       |       |
|-------|-------|-------|
| 01191 | 01170 | 01154 |
| 01192 | 01169 | 01156 |
| 01193 | 01168 | 01157 |

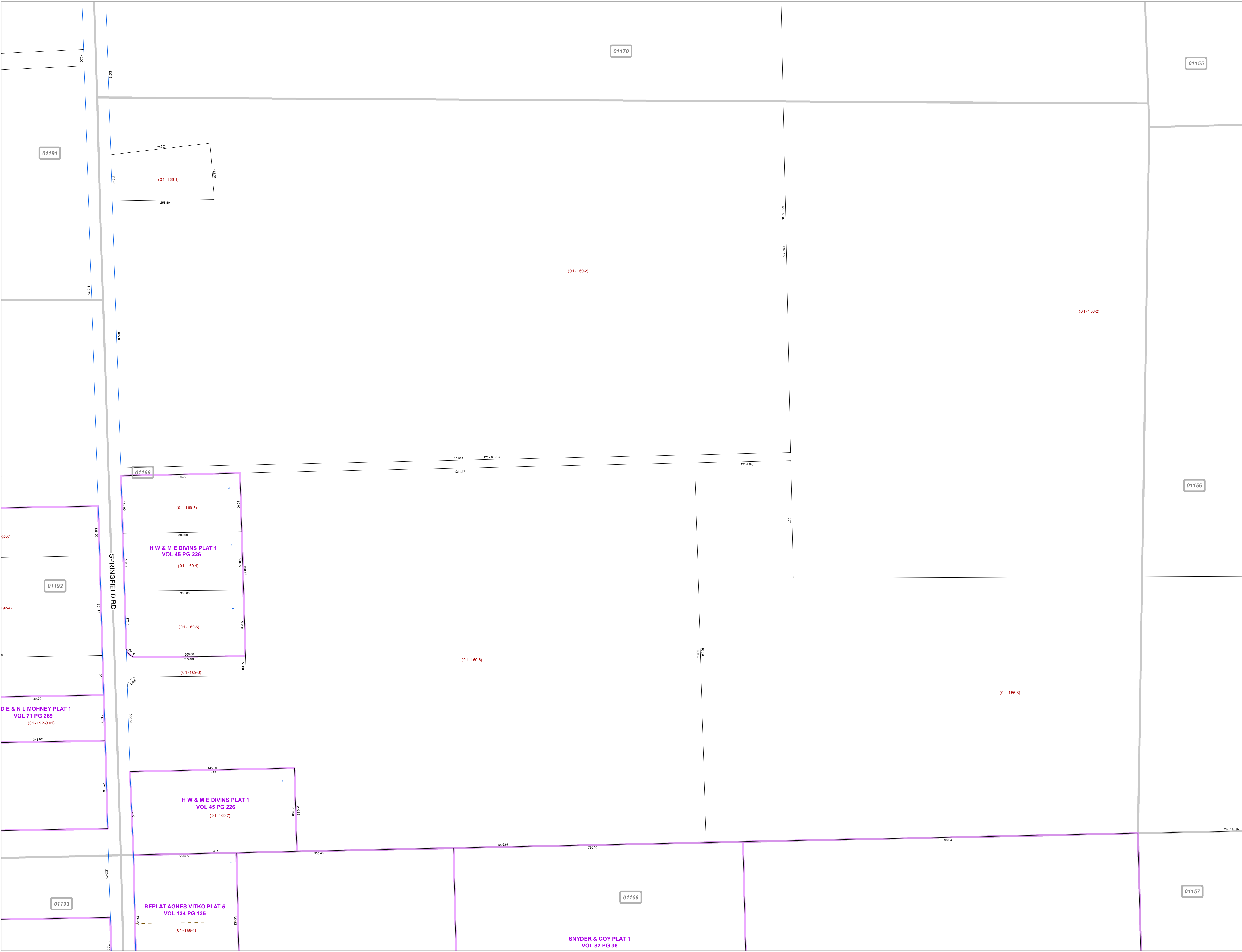

SNYDER & COY PLAT 1  
 VOL 82 PG 36

REPLAT AGNES VITKO PLAT 5  
 VOL 134 PG 135

H W & M E DIVINS PLAT 1  
 VOL 45 PG 226

H W & M E DIVINS PLAT 1  
 VOL 45 PG 226

D E & N L MOHNEY PLAT 1  
 VOL 71 PG 269

01191

01192

01193

01170

01168

01155

01156

01157

SPRINGFIELD RD