

**MAHONING COUNTY  
OHIO  
SPRINGFIELD TOWNSHIP  
Section 35**

**TAX MAP  
01058**

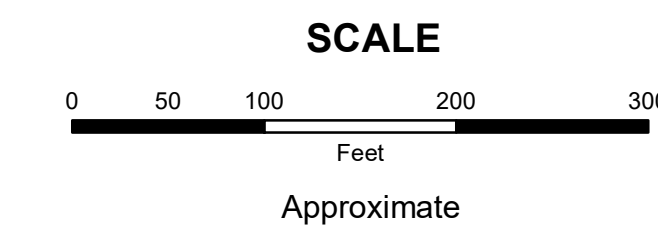

Print Date 12/29/2017

**LEGEND**

- COUNTY LINE
- TOWNSHIP LINE
- CITY LINE
- VILLAGE LINE
- PLAT OUTLINE
- PARCEL LINE
- OLD PARCEL LINE
- PHASE LINE
- ROAD ROW LINE
- RAILROAD ROW LINE
- (01-20-1.03) PARCEL ID NUMBER
- 345 LOT NUMBER
- BELL PLAT 1 PLAT NAME
- 01004 TAX MAP NUMBER

**SPRINGFIELD TOWNSHIP  
Index Map**

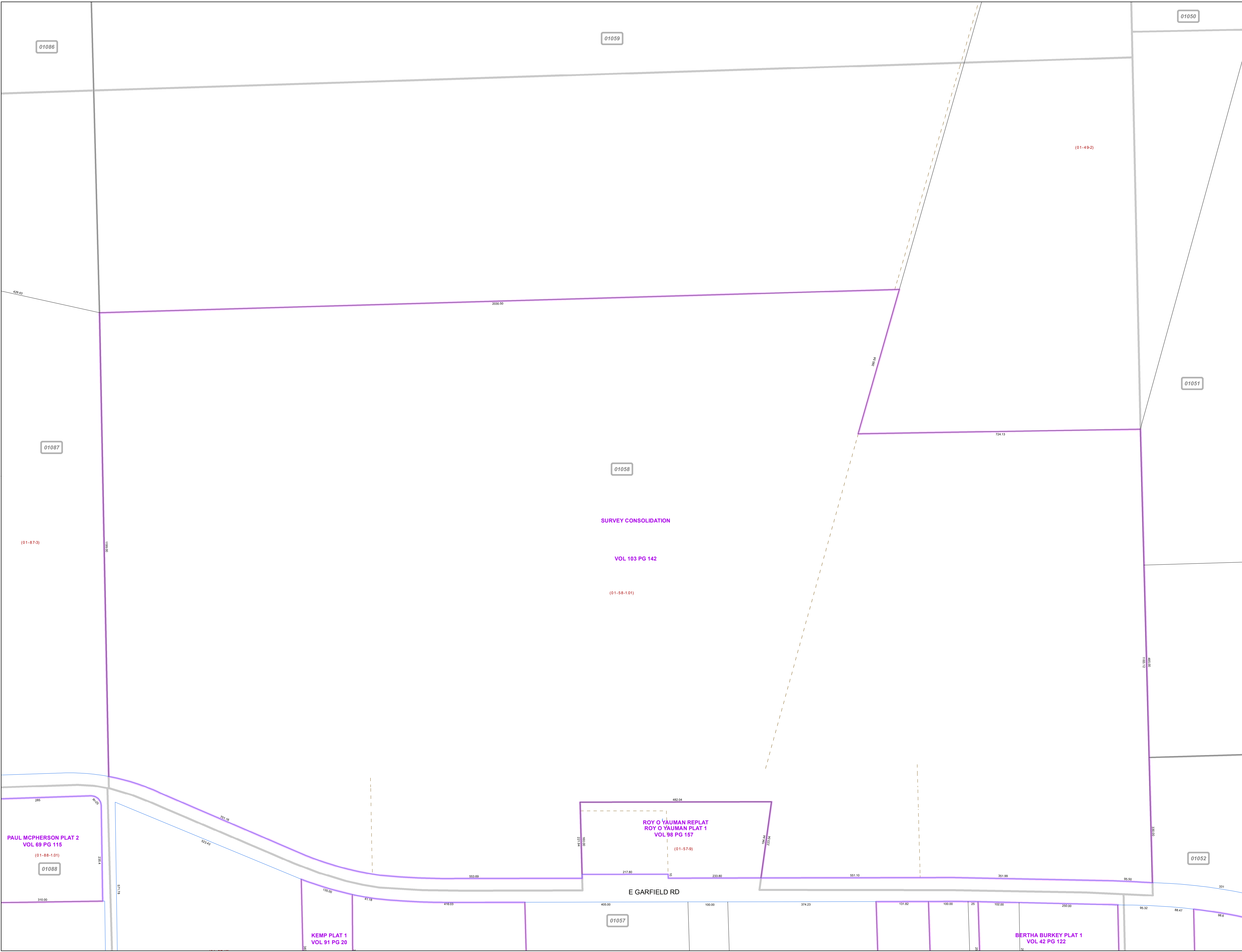
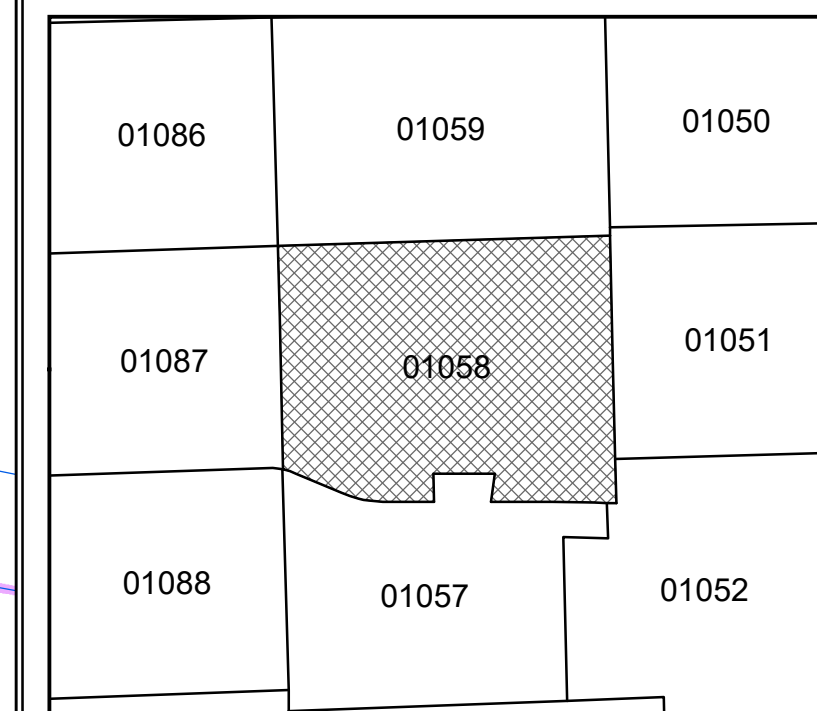

01059

01086

01050

(01-49-2)

01051

01058

SURVEY CONSOLIDATION

VOL 103 PG 142

(01-58-1.01)

(01-87-3)

ROY O YAUMAN REPLAT  
ROY O YAUMAN PLAT 1  
VOL 98 PG 157

(01-57-9)

01057

01052

E GARFIELD RD

PAUL MCPHERSON PLAT 2  
VOL 69 PG 115

(01-88-1.01)

01088

KEMP PLAT 1  
VOL 91 PG 20

BERTHA BURKEY PLAT 1  
VOL 42 PG 122