MAHONING COUNTY
OHIO
CANFIELD TOWNSHIP
Lot 30 Division 4

TAX MAP
26052

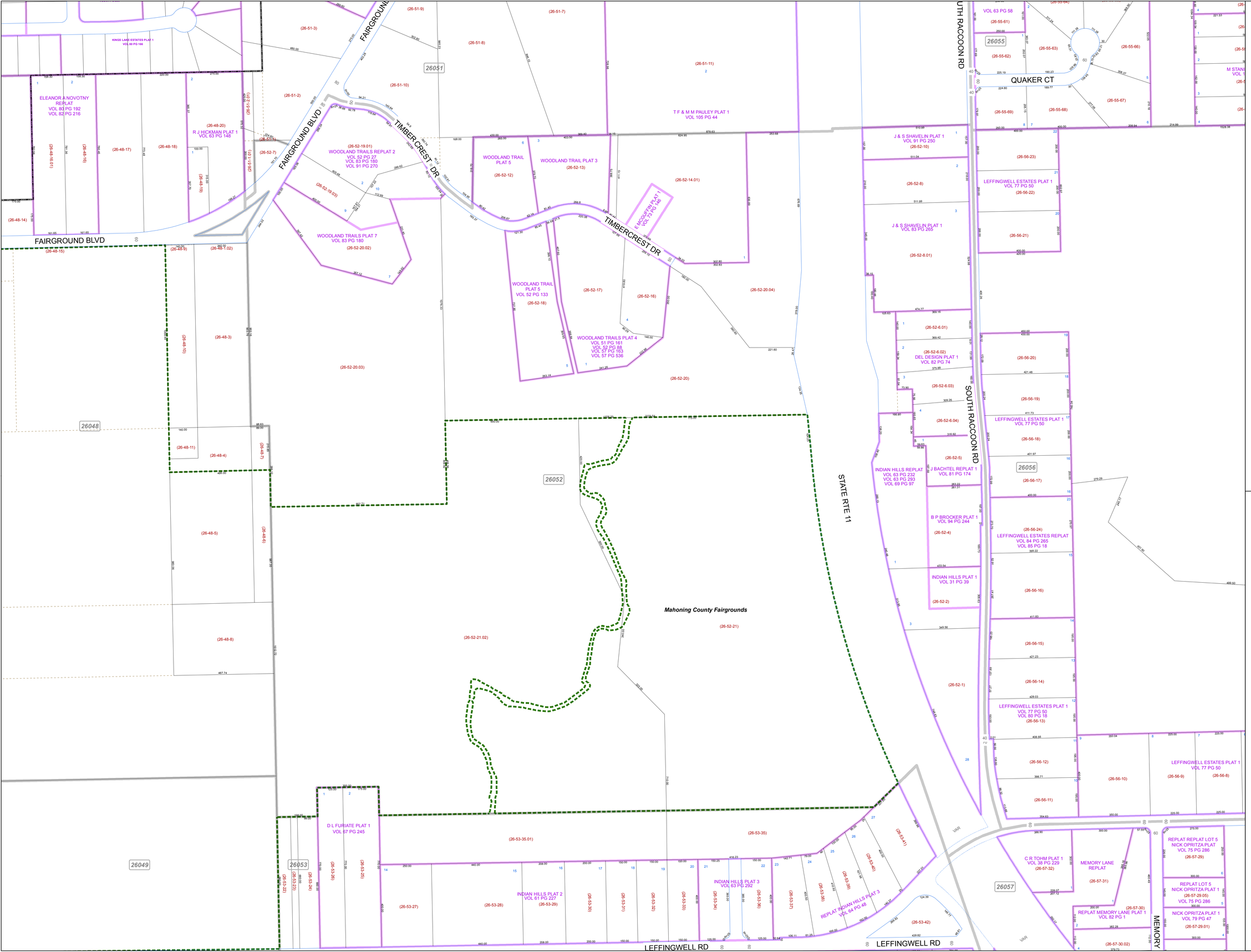

Print Date 12/31/2013

SCALE
0 100 200 400 600
Feet
Approximate

LEGEND

- COUNTY LINE
- TOWNSHIP LINE
- CITY LINE
- VILLAGE LINE
- PLAT OUTLINE
- PARCEL LINE
- OLD PARCEL LINE
- PHASE LINE
- ROAD ROW LINE
- RAILROAD ROW LINE
- (01-20-1.03) PARCEL ID NUMBER
- 345 LOT NUMBER
- BELL PLAT 1 PLAT NAME
- 01004 TAX MAP NUMBER
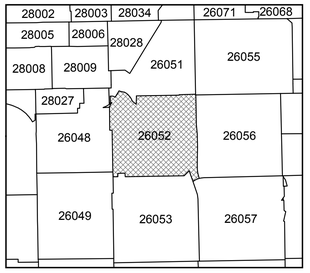
CANFIELD TOWNSHIP
Index Map