# MAHONING COUNTY
# OHIO
## POLAND TOWNSHIP
*Great Lot 20, 30*

## TAX MAP
## 35070

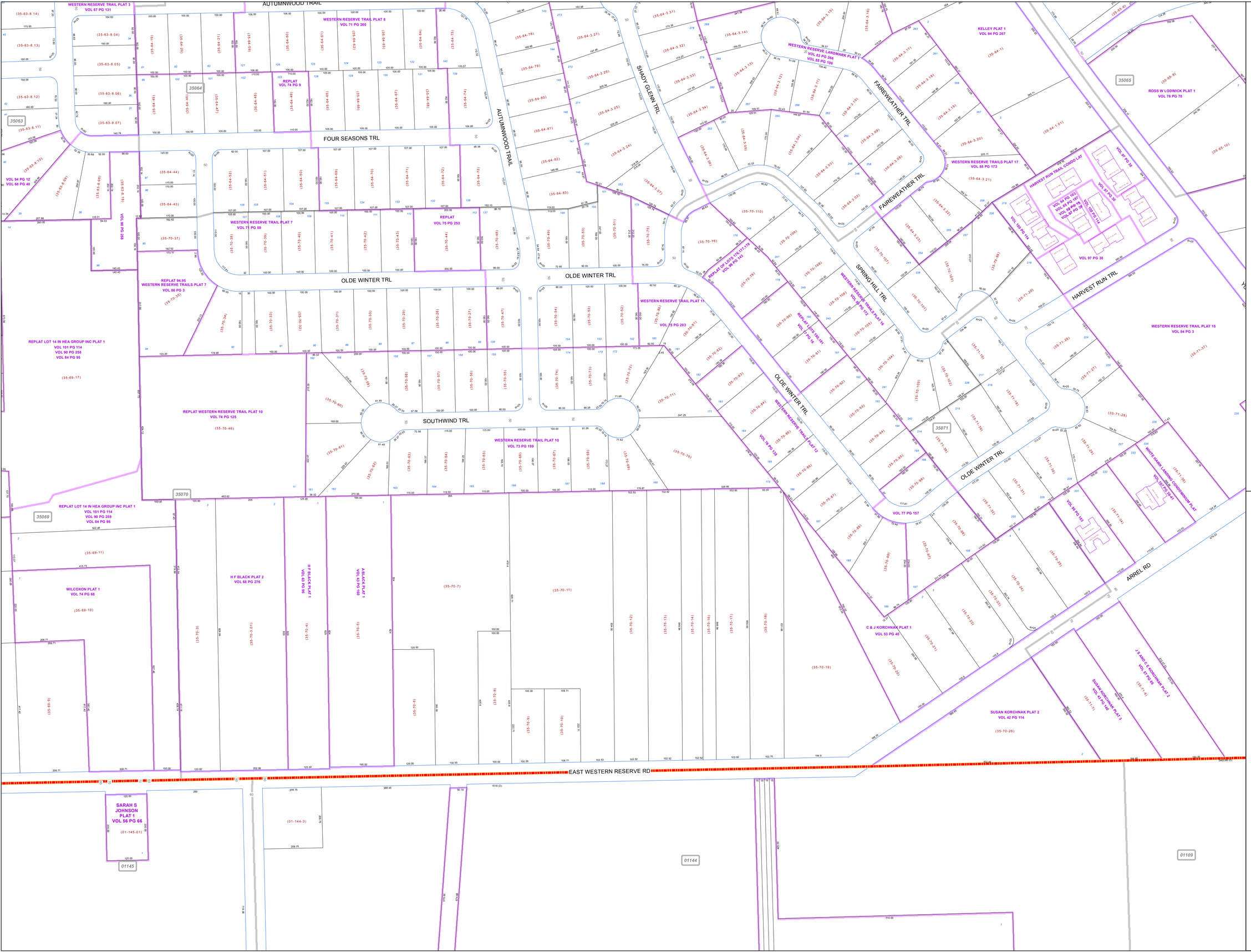


SCALE

0 50 100 200 300

Feet

Approximate

Print Date 12/31/2012

## LEGEND

- COUNTY LINE
- TOWNSHIP LINE
- CITY LINE
- VILLAGE LINE
- PLAT OUTLINE
- PARCEL LINE
- OLD PARCEL LINE
- PHASE LINE
- ROAD ROW LINE
- RAILROAD ROW LINE
- (01-20-1.03) PARCEL ID NUMBER
- 345 LOT NUMBER
- BELL PLAT 1 PLAT NAME
- 01004 TAX MAP NUMBER
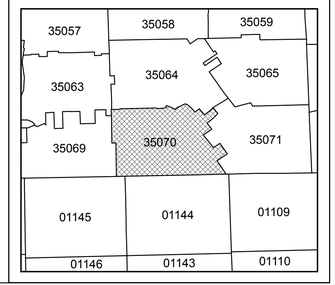
## POLAND TOWNSHIP
### Index Map