

**MAHONING COUNTY  
OHIO  
SPRINGFIELD TOWNSHIP**

**TAX MAP  
01034**

SCALE  
1 inch = 100 feet  
Approximate



Print Date Dec 31, 2011

**LEGEND**

- COUNTY LINE
- TOWNSHIP LINE
- CITY LINE
- VILLAGE LINE
- PLAT OUTLINE
- PARCEL LINE
- OLD PARCEL LINE
- PHASE LINE
- ROAD ROW LINE
- RAILROAD ROW LINE
- PARCEL ID NUMBER
- LOT NUMBER
- PLAT NAME
- TAX MAP NUMBER

**SPRINGFIELD TOWNSHIP  
Index Map**

01037	01036	
01038	01035	01002
01039	01034	01003
01040	01033	01004
01069		

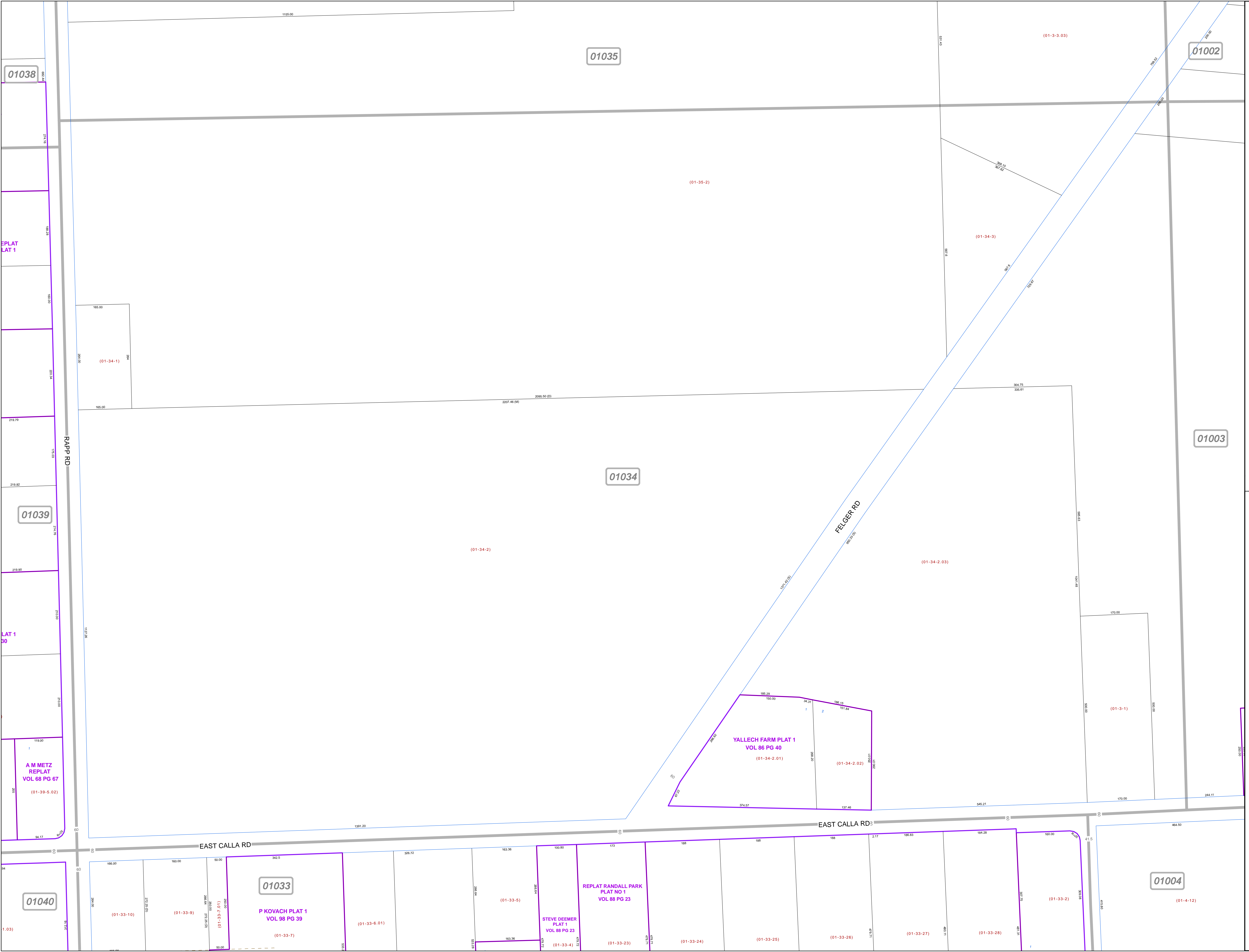

01035

01002

01034

01003

01039

01033

01004

01040

REPLAT  
PLAT 1

PLAT 1  
30

A M METZ  
REPLAT  
VOL 68 PG 67  
(01-39-5.02)

P KOVACH PLAT 1  
VOL 98 PG 39  
(01-33-7)

STEVE DEEMER  
PLAT 1  
VOL 88 PG 23  
(01-33-4)

REPLAT RANDALL PARK  
PLAT NO 1  
VOL 88 PG 23  
(01-33-23)

YALLECH FARM PLAT 1  
VOL 86 PG 40  
(01-34-2.01)

EAST CALLA RD

FELGER RD

RAPP RD

(01-3-3.03)

(01-35-2)

(01-34-3)

(01-34-1)

(01-34-2)

(01-34-2.03)

(01-3-1)

(01-39-5.02)

(01-33-7)

(01-33-8.01)

(01-33-5)

(01-33-4)

(01-33-23)

(01-33-24)

(01-33-25)

(01-33-26)

(01-33-27)

(01-33-28)

(01-33-2)

(01-4-12)